Latest Wire News
FURNISHED BY
Universal Service
COMPLETE REPORT EACH MORNING

RICHMOND RECORD HERALD
A RICHMOND PAPER FOR RICHMOND PEOPLE

The Weather
SAN FRANCISCO AND BAY REGION
Fair and moderately warm Saturday. Gentle and variable winds.

VOL. XXIII, No. 346. RICHMOND, CALIFORNIA SATURDAY, SEPT. 27, 1924. PRICE THREE CENTS

FOLSOM JAIL BREAK BLOCKED

Complete Plans for Community Chest Parade

RALLY TO START MONDAY NIGHT AT 7:30 O'CLOCK

Municipal Band Will Give Concert; Addresses To Be Made

ROY HENDERSON TO SPEAK

Large Number To Take Part In Procession Down Macdonald Avenue

A community chest parade including high school and municipal band, workers and directors of the community chest drive, representatives and officials of the organizations which will receive chest funds and city officials of Richmond will be made Monday night, the eve of the community chest drive for $25,000 to be distributed among charitable and social service organizations of Richmond. The drive starts September 30 and runs through October 4.

Final details of the parade were announced at a meeting of the directors held in the Lincoln school auditorium. The parade will start at 7:30 from First and Macdonald, and march to Tenth and Macdonald. At tenth the line will turn, marching to the Lincoln school auditorium, where the municipal band will give a concert. Besides the organizations and individuals listed above, all adults are invited to march in the line of parade.

After the band concert at the auditorium, addresses by Roy Henderson of Berkeley, organizer of the first community chest drive in Berkeley, and by Judge Waste of Berkeley will be heard. Henderson will outline the spirit and purpose of the community chest plan, and give the workers who are to make a house to house canvass instructions in the details of their work.

Emphasis was placed upon the fact that contributions do not have to be made entirely in cash, by those at last night's meeting. Pledge cards will be presented by solicitors, which will allow each contributor to decide for himself the terms which will be best for his payment.

The funds will be approtioned during the year to the Boy Scouts, Red Cross, Salvation Army, Y. M. C. A. public school milk fund, Contra Costa county health association, children's home society and an emergency fund, together with an economical expenditure for stationery and handling of the funds.

Giant Zeppelin Ready for Trip

FRIEDRICHSHAFEN, Germany, Sept. 26.—The giant Zeppelin ZR-3, built for the United States navy, landed at 5:25 o'clock this afternoon, after completing a successful trial flight across Germany.

BERLIN, Sept. 26.—Berlin's greatest dirigible, the ZR-3, nearing the end of its farewell trip over the fatherland before its delivery to America in part payment for the penalties imposed by the Versailles treaty, reached Berlin shortly before 10 o'clock today. A frenzy of enthusiasm greeted the giant sky cruiser.

The ZR-3 followed the historic street, Unter den Linden, described a circle over the imperial castle, headed toward Straaken and returned to describe a giant circle around the whole city. The big ship came so low in its flight over the city that windows shook from the vibration of its motors.

Though familiar with the Zeppelin appearance by war-time experience, Berlin residents on early morning trains, in motor cars and on bicycles streamed toward the aerodrome at Straaken, the training site of some of the most famous pilots of the war.

Airplane Sent in Search of Missing Boat

(Universal Service)

DETROIT, (Mich.), Sept. 26—A hydroplane left here today to search the Great Lakes for the tanker Clifton which has been missing since a storm swept the inland lakes last Sunday. The ship carried a crew of 28. The plane will search the secluded portions of the shore line, and will watch for wreckage.

EL CERRITO ASKS ROAD PAVING

Improvement of portions of Lexington, Liberty, Oak, Central, Willow, Lincoln and Eureka avenues was petitioned at a meeting last night of the El Cerrito board of trustees. The petition was laid over for one week. It had 25 signatures.

City Engineer Ross Calfee stated that plans for the improvement of Stockton avenue would be ready for presentation to the board next Friday night.

A letter was received by the board from the El Cerrito Improvement company asking that steps be taken for the installation of correct numbers on the houses in the Hillside district. This was referred to the city engineer.

A permit was granted to Volunteer Fire department No. 2 to make charge for the parking of automobiles at the hill climbing contest to be held Sunday.

S. Lucas of the El Cerrito quarry company stated that it would be impossible for the company to put up the $2500 bond requested by the city as a guarantee that Cutting and Hill streets would be kept in condition, owing to the fact that the heavy trucks owned by the quarry use the roads. City Marshall Forrest Wright was instructed by the board to enforcement the city ordinance which prohibits the carrying of a load of more than 2200 pounds over a city road. Lucas stated that the question would probably be carried to the superior court.

Many Visitors at Local Meet

An evening of dancing and banquet was provided last night by the Modern Woodmen of America for the Royal Neighbors and others including visitors from Oakland, Fruitvale, Berkeley and Alameda at Redmen hall. The drill team of the lodge was in charge of the affair. Two hundred and fifty attended the dance and banquet.

A zone meeting of all lodges in Contra Costa county will be held in Richmond next Friday, when state officilas will be present. A large class adoption will be held during the evening, with the Bay Point degree team and candidates from all of the county lodges. State Deputy Ben Goodhart of Los Angeles, will visit and a national lecturer will be present, it was announced last night by W. H. Mallory, district deputy.

Record Crowd Is Present at Whist

A record crowd was present at the whist party given last night by the Ladies of the Mooseheart Legion. A number of beautiful prizes were given.

Prize winners were as follows: Door prize, Phil Barry; first prize, Dan Warlow; second, Mrs. R. H. Foudy; Mrs. W. R. Leach, Miss L. Powers, Louise Enfield, Mrs. Krasell, Mrs. M. Thayer, Mrs. H. Rodas, Mrs. J. E. Pimm, Mrs. Mrs. Huston, Anna Facks, A. Heinsaw, Mrs. D. Healy, Mrs. F. L. Hurst, George Coffey.

Lodi—Lodi cannery starts tomato pack.

EXTRA BUILDING ACTIVITY NOTED BY EXCHANGE

Marked Improvement Shown Over Last Year, Members Declare

BACK ADVERTISING CAMPAIGN

Entertainment Planned For Next Session of Local Exchange

Exceptional activities in building and construction work in Richmond and vicinity for the season was reported in informal discussion by members of the Builders Exchange of Contra Costa county meeting last night. Speakers representing all lines of the building trades were unanimous in the opinion that marked improvement over last year and the preceding season is shown. E. H. Higgins, first vice-president presided over the meeting, which was held in the Builders Exchange hall.

Members of the exchange were enthusiastic in their response to the request of E. B. Bull, representing the Contra Costa county realtors, who asked support in the realty men's plan to advertise the county at the convention of the state association next month in Pasadena. A sum of $105.70 was subscribed last night toward the fund and further pledges were guaranteed. The realty board plans to conduct a campaign at the conclave to interest southern capital in Richmond and Contra Costa county.

Active support also was promised to the community chest drive in which the Builders Exchange has entered a team. P. M. Sanford addressed the meeting on behalf of the community chest committee.

The building materials dealers were named by the president to provide the entertainment for the next social night of the exchange which will be held October 10. Robert Dorman of the Richmond Supply company is chairman of the committee.

Floods Cause Damage at Rome

ROME, Sept. 26.—Great damage is being wrought by floods, following storms throughout northern Italy, especially along the Lago Maggiore and the Upper Adige river.

Overflowing rivers and streams have caused landslides, carried stones and trees for many miles, torn up roads and crushed numerous bridges and houses. At one town along the Adige, the waters caused the collapse of a house in which five persons were killed.

The waters of the Lago Maggiere have risen two meters, giving many of the towns a Venetian aspect. At some places the torrential streams have brought into the towns huge masses of tangled debris from the forest. A church was destroyed at Connobio.

Success of Flight Declared Certain

FRIEDRICHSHAVEN, Sept. 26.—The success of the Zeppelin ZR-3's flight across Germany and over the Baltic made it certain this evening that the giant of the sky would leave for America next week. The ZR-3 landed at 5:25 o'clock. The Germans and Americans on board were elated over the complete success of the voyage. All five motors functioned perfectly.

The morning newspapers heralded the Zeppelin's arrival and scored the terms of the treaty which makes the dirigible the last Germany can produce.

Enrollment in School Passes Million Mark

(Universal Service)

SACRAMENTO, Sept. 26.—Enrollment in the public schools of California passed the million mark for the first time, according to figures announced today by Will C. Wood, state superintendent of public instruction, who placed the enrollment at 1,055,818, an increase of 42,410 over 1923.

Wife of Former Resident Here Held for Theft

SAN FRANCISCO, Sept. 26. The love of travel and speed which caused Lucille Krause to be the most widely discussed co-ed at the University of California four years ago has evidently not deserted her. She then became famous overnight as the first woman to be arrested for speeding and to serve a term in jail.

Today, as Mrs. P. A. Sparks, wife of the dashing young Berkeley dentist who figured in the speeding episode as her companion and champion before the law, she was charged by this self-same dentist with taking $30,000 in cash and securities from his safe deposit box in a Fullerton bank in order to gratify her desire to travel to Paris.

Dr. Sparks, now a Los Angeles dentist, caused the warrant against his wife, charging grand larceny, to be issued yesterday at Santa Ana.

Dr. Sparks formerly maintained offices in Richmond.

Davis Touring Blue Ridge Hills

By Universal Service

BLUEFIELD, WEST VA., Sept. 26—Democratic presidential candidate, Davis, today dipped into the mountain feud district of his native state. He is traveling through the blue ridge hills, directing his efforts toward winning the support of the West Virginia miners, who are reputed to be strongly for La Follette, independent candidate. Davis flayed the republican policies on the tariff and freign trade in speeches today, and renewed his challenge to President Coolidge to act upon the tariff controversy.

Will Perfect Club Organization Soon

Organization of the East Side Improvement club will be effected at a meeting called by its backers to be hold Thursday night, October 2, in the high school band hall on Twenty-second street.

Those attending will be asked to pledge themselves to the "improvement and development of my neighborhood."

The meeting will convene at 7:30 o'clock.

El Cerrito Man Is Fined $400

Martin Glynn of El Cerrito, in whose home Clyde Laird, chief of the county prohibition enforcement squad, found a still early this week, pleaded guilty to possession of apparatus for manufacture of liquor yesterday and was fined $400 by Justice of the Peace Frank Class. Glynn paid rather than take an alternative sentence of 400 days in the county jail.

WILL ERECT BUILDING

Mayor J. H. Plate has obtained a building permit for the construction of a one story dwelling, to cost $5000, on Twelfth street between Roosevelt and Barrett avenues. P. M. Sanford is the builder.

CHURCH REFUSES TO AID PASTOR HELD FOR CRIME

Illinois Conference Votes To Expel Minister; Let Law Take Course

WOMAN'S HEALTH FAILING

Now Declares She Cannot Remember Poisoning Her Husband

(By Universal Service)

MT. VERNON, (Ill.), Sept. 26. The Methodist Episcopal church will not seek aid for Rev. Hight, accused of the poisoning of his wife, it was learned here tonight. The southern Illinois conference in session at Carbondale, voted tonight to expel the minister, and let the law take its course.

Hight will be held in the Nashville jail until time for his indictment before the grand jury in October, while Mrs. Elsie Sweetin, believed to have been his accomplice in the double poisoning, is in the Salem jail. They will be indicted simultaneously. Mrs. Sweetin's health is failing. She eats little and speaks little. She says she cannot remember having poisoned her husband, according to prison authorities.

Amusement Beach Swept by Fire

By Universal Service

MIDLAND BEACH, Staten Island, Sept. 26.—A wall of flame tonight devastated the million dollar amusement beach. Fire, which is believed to have originated in the ferris wheel, fanned by strong winds blowing across Sheepshead bay and the Narrows, grew to a barrier from 50 to 100 feet high, a quarter of a mile long. Every available piece of fire apparatus on Staten Island was rushed to the fire, but before half the machines had arrived the park was destroyed.

Keeps Oath Never Again to Speak

(By Universal Service)

STOCKTON, Sept. 26.—Five years ago Charles Carson, murderer, stood on the the threshold of the dungeon of Folsom penitentiary and calmly said:

"Never again shall I speak to a human being."

Today those who heard "Silent" Carson swear himself to eternal silence know that it was no idle boast. For Carson has passed into the great unending silence—mute until his last moment upon earth.

He was laid away today without honor or ceremony in a nameless grave in the cemetery behind the Stockton State Hospital for the Insane.

Boys Dismissed With Reprimand

Three Richmond boys, all in their early 'teens, who admitted using the homes of some of Richmond's elite as targets for bombardment with eggs of uncertain age and powerful their, ears admonitions on their future conduct delivered yesterday afternoon by Superior Judge A. B. McKenzie. Judge McKenzie dismissed juvenile court proceedings against the boys with a severe reprimand for their conduct. Parents of the boys were also called before the court.

Vallejo— Vallejo Central Bank moves into new $150,000 home.

Wealthy Man Just Learns of Harding's Death

(By Universal Service)

MOUNDSVILLE, West Va., Sept. 26.—Political news travels slowly in Western Virginia, according to a party of surveyors who have just returned from an expedition into the Blue Ridge mountains. As they were talking one night recently about Coolidge's campaign for presidency of the United States, the wealthy land-owner who was their host interrupted with questions. After a little talk the surveyors found that their host, whose name they wouldn't give, did not know that Harding had died. He gave as a reason, that he did not not get a newspaper, but asserted that he could read.

WILL TAKE PART IN S. F. FETE

Final preparations to participate in a big parade to be held in San Francisco, October 5, were made last night at a meeting of the members of Holy Name Sodality and Catholic men of Richmond, held at assembly hall. More than 200 Richmond men expect to participate in the affair.

According to the plans made last night the men will meet in the assembly hall at 10:45 o'clock on the morning of October 5, and a brief business session will be held, following which they will march to the Southern Pacific depot where a special train will be waiting to take them to San Francisco.

Upon their arrival in San Francisco they will take part in the monster parade which is planned. More than 45,000 members of the Holy Name Sodality and Catholic men from all parts of California will take part. A committee of 20 will have charge of all details.

Arrangements also are to be made for the men to take their families with them. Details will be announced later.

Japan Refuses League Pact

GENEVA, Sept. 26 Japan today refused to sign the arbitration protocol proposed by the League of Nations.

The arbitration aggreement was to be part of the general disarmament scheme fostered by Premier MacDonald of England, and Premier Edouard Herriot of France.

France wished arbitration to be arbitrary.

It was drawn along that line.

Nearly all nations intimated their willingness to accept the arbitration protocol. The action by Japan came as a surprise, therefore.

Three League of Nations commissions were authorized to make preparations for a disarmament conference and to draw up the arbitration protocol. While Japan has refused to sign the protocol, it is believed she will participate in the disarmament meeting next year. Whether or not the United States will take part has not yet been revealed.

Carrier Boys Wanted at the Record-Herald

WARDEN BREAKS ATTEMPT TO MAKE GETAWAY

Wholesale Delivery of Prisoners Had Been Planned By Leaders

THREE HELD FOR ATTEMPT

Plot Discovered and Trap Set For Convicts Seeking Freedom

(By Universal Service).

SACRAMENTO, Sept. 26. A plot for wholesale delivery of prisoners from Folsom penitentiary through the tunnel leading to a huge sewer pipe which empties into the American river was frustrated by Warden I. J. Smith today, and two leaders in the movement were placed in solitary confinement.

These prisoners—Anthony Brown, serving fifteen years for robbery in San Francisco, and Howard Upton, serving three terms totaling twenty-seven years for robbery in Alameda county, larceny at Fresno and escaue from a prison road camp—were apprehended today while digging in the tunnel through which they planned a sensational break for freedom.

Several days ago, Warden Smith discovered the plot, and a trap was set for the leaders. Guards were stationed near the hole completed tunnel, the mouth of which was cleverly concealed behind heaps of granite in the prison quarry.

Brown and Upton slipped away from the quarry gaing guards shortly after noon today and entered the tunnel, where they were captured at work. Warden Smith announced the plotters had been secretly working on the tunnel for more than a week and had burrowed through twenty feet of earth. They were within ten feet of the sewer pipe through which they hoped to escape.

Five Injured in Auto Crash

MARTINEZ, Sept. 26.—Albert W. Waite, 1102 Thirty-fourth street, Oakland, is in the county hospital today with severe scalp and body cuts, and, according to deputy sheriffs will be charged with driving an automobile while under the influence of liquor as the result of an automobile accident last night on the Franklin Canyon highway, near the John Muir home, in which Waite's car was overturned and four of six passengers injured. Waite attempted to throw himself from a second story window of the hospital but was restrained by Deputy Sheriff Farnk Larkin, according to the latter, and was then handcuffed to a bed.

The injured besides Waite:

James Gearin, 1102 Thirty-fourth street, Oakland, cuts about the face.

Miss Helen Jacobs 2206 Harrington Avenue, Oakland, cuts about the legs and head.

Miss Josephine Sibrka, 123 Eighth street, Oakland, cuts about the head and back wrenched and bruised.

Miss Jean Smith, 1636 Sutter street San Francisco, and George Fisher of Richmond, escaped uninjured.

According to Deputy Sheriffs J. M. Joseph and Larkin who made an investigation of the accident, a partially emptied bottle of whiskey was found near the wrecked car.

H. S. Seniors Hold "Kid" Party

Richmond high school seniors gave a "kid" party at the high school last night. A large crowd was present. A short program was presented following which dancing was enjoyed.

BORN

DORMAN—In Richmond, September 25, 1924, to the wife of Robert Dorman, a daughter.

RECORD HERALD

A Consolidation of the Record-Herald and Richmond News

Published Every Morning Except Mondays and the Days Following Holidays by the

Record-Herald Printing and Publishing Company

Telephone Richmond 70 and 71——2201 Macdonald Avenue

G. E. MILNES ..... President and Manager
GROVER E. MILNES ..... Business Manager

Entered at the Postoffice at Richmond, California, as Second Class Matter.

SUBSCRIPTION RATES

One month by carrier 50c
One year $6.00

Official Paper Of The City Of Richmond, California

SPENDTHRIFTS ROUTED

With several of the leading spendthrifts routed and sound men taken their places and those of others whose principal object was to make the people's money fly, Governor Richardson should have no difficulty in carrying his program to completion in the next two years.—Bakersfield Echo.

LAW TAKES ITS COURSE

Governor Richardson has acted wisely in allowing the law to take its course. He has been criticized, but criticism amounts to nothing where the welfare of the nation is at stake. Homes must be protected and children must be allowed to run about unmolested and customers must have the privilege of shopping down town without the danger of being shot down by some vulgar prize fighter or some other thoughtless individual. —Salinas Index.

MACHINE OILERS FIRED

Next example, take the industrial accident commission, the one that Hiram Johnson said had been totally ruined. This institution worked under a budget of $300,000 less than during the previous biennium, handled over 24 per cent more cases and yet functioned efficiently and closed the fiscal year with a balance on hand of $27.247. Does not look as though it had been ruined! A number of machine "henchmen" lost their jobs and gave room for others to work· that's all. These men were used for "oiling" the machine, but were not necessary.

RAILROAD COMMISSION FUNDS AMPLE

The Railroad Commission has been used as an example by the machine henchmen as being unable to function on account of a lack of funds. This commission had ample funds to attend to every case that was brought before it and closed the year with a balance to its credit of $17,323.83, which was ample for all purposes. If the commission needed more money why did they not use some of the money on hand? A few machine "henchmen" were laid off the pay roll, and that was what called forth the "howl".
—Ukiah Dispatch-Democrat.

POLITICIANS NEED NOT APPLY

Those wise in political affairs have warned Governor Richardson of the unprecedentedness of the course he is pursuing. "You must mix politics with business if your regime is to be perpetuated," they have repeatedly told the governor. To which Governor Richardson has always replied that if it was necessary to appoint political hacks, most of whom are incompetent and many of them of whom are downright dishonest, his regime would not be perpetuated. "I have no future political ambitions", the governor has repeatedly announced and his actions certainly support his declarations. He has done everything to convince the people of his sincerity in that respect except to hang outside his office at the capitol a placard reading: "Politicians need not apply."—Petaluma Argus.

A GOVERNOR OF SERVICE

Those of us who meet President Friend Richardson of the California State Press Association, from two to three times a year know that he and Mrs. Richardson like nothing better than to live quietly, simply yet respectably; to ever be sweet, calm, serene, and without ostenation or pomp, to be of service to their fellows.

When camping with one, or motoring, or cruising, or dining with said one for days at a time is pretty apt to know something about him.—Puente Journal.

LA FOLLETTE FOUGHT RICHMOND HARBOR

Bob La Follette has been the consistent enemy of harbor development on the Pacific Coast, and particularly on San Francisco Bay.

Congressman Curry has done a public service by digging up Mr. La Follette's record on harbor development projects of interest to us here in this part of the state.

Says Curry "We of the Bay district worked hard to get a measure through for the deepening of the Richmond inner harbor. Our chief opponent was La Follette."

Christian charity may dictate that we should forgive our enemies, but we can at least remember what they did to us.

VOTERS SHOULD TAKE INTEREST

The governor truly says that every voter has an interest in an economic and efficient state government. Every dollar saved in the administration of th estate government will be found, in the final analysis, to add just that much to the productive and employing power of the state. The corporations do not pay the state taxes. They are paid by the people. Every cent of the tax piled on the corporation franchises is taken out of the pockets of the people in rats and charges.
—Santa Barbara News.

SCHOOL DAYS

Copyright, 1924, by The McClure Newspaper Syndicate

By DWIG

Fashion Hints

By MARY MARSHALL

Copyright, 1924, by The McClure Newspaper Syndicate

Knitted Costumes Assume New Importance in Fashion.

QUEEN MARY of England could hardly be regarded as a leader of fashion, and yet there is real fashion interest in the fact that right now for the first time she is wearing knitted materials. She has a soft blue suit and a mignonette suit made from wool knitted with silk, each being bound with silk in the new manner that is considered "quite tailored" in effect. With each of these two suits there is a matching silk blouse made of the silk with which the suit is bound.

The reason for the significance of this it that it shows that knitted suits and frocks and other garments have come to be so conservative and conventional that even the Queen of England, who is so reactionary in her mode of dress that she wears her skirts nearly touching the ground when fashion says from twelve to fifteen inches off the ground, and who still wears her hats so high on her royal head that her ears and forehead show, has at last taken up with knitted apparel.

In other words, there is no longer anything at all informal or faddy about knitted apparel. Nor is it limited to actual sport attire. Among the season's innovations are knitted shawls, some of them with picturesque colorful designs, making them suitable for evening. There are long coats and medium-length coats that bear no suggestion whatever to the knitted sweater, and there are frocks and suits that are eminently suitable for street wear in town, possessing none of that informality of cut that might suggest suitability only for country sports.

The sketch shows one of the new two-piece frocks of this species, a skirt and overblouse of beige wool, with red, white and black bands on sleeves and edges of blouse and skirt. There are two diamond-shape pockets, one on the blouse and one on the skirt, made from the red, white and black bandings.

This skirt and overblouse type of garment is very much like rooms knitted garments. Newer and equally well liked are ensembles consisting of a knitted frock with three-quarter coat to match.

WHERE IT STARTED

VACCINATION

Vaccination for immunity from disease was practiced first by Oriental shepherds, who discovered that an inoculation accidentally obtained from their sheep provided immunity against smallpox. It was mentioned in England by the Royal Society in 1713. The 5-year-old daughter of Lady Mary Montague was the first European to be vaccinated; she received the serum on her hand. Jenner, in 1778, was the first scientist to make accurate experiments, and it is to him that we owe the progress of the science.

INITIATE CANDIDATE

Richmond Druids initiated a class of 15 candidates at a meeting last night at 104 Standard avenue. C. C. Rainoldi, noble arch, presided.

Postmaster Back From Motor Trip

After a two month's transcontinental motor trip, Postmaster and Mrs. J. N. Long, have returned to Richmond. The Longs passed through 25 states and three Canadian provinces in their trip, and spent a week in Washington, D. C., where Long visited President Coolidge, and conferred with John H. Bartlett, first assistant postmaster general.

In all the Longs traveled a little over 10,000 miles, and in spite of poor weather and the road conditions in many places they had no trouble with their car, Long says. They made the return trip from Washington to Richmond in twelve days, directly over the Lincoln highway. The average daily milage on their return was 280 miles, although Long says that the paved road ended 40 miles this side of the Mississippi in Iowa, to resume only at Placerville in California.

WISE AND OTHERWISE

By MARY MARSHALL

ONCE UPON A TIME

AMONG Teutonic people in the middle ages "the woman who had struck her husband was compelled to ride on an ass through the streets, seated backward, and holding the astonished animal's tail!" Apparently the man who struck his wife was allowed to go scot free. And everything in the colonies in this country the woman who had a shrewish tongue was punished in the stocks, pillory or ducking stool.

ARE YOUR STANDARDS TOO HIGH?

The trouble with a great many young American housewives is that they are trying to keep up a standard of living that is far too high for their circumstances. There are countless young married women trying to keep house without a maid in a manner that, if done consistently would require at least two, and there are women who with one maid try to carry out a program that would be suitable for a household of two or three servants.

Take white enamel woodwork, highly polished mahogany or near-mahogany furniture, highly waxed floors—the ambition of most young housewives. A generation or so ago no one attempted such luxuries who did not have servants to keep them in condition. Then too, the present-day dining room, apart from the kitchen, was originally possessed only by persons who kept servants. A generation or so ago the servantless family ate in the kitchen. We read with dismay and surprise of the enormous amount of work that the colonial mothers accomplished, soap making, candle dipping, stocking knitting, spinning, weaving, brewing and the rest, and we wonder how it was that those women of long ago had time or courage to attempt so much. If they looked at our houses with their numerous pieces of polished furniture, their waxed floors and white woodwork, they would feel as much concern for us as we do for them.

One reason why a vacation at a summer or seaside cottage is usually such a source of rest and relief to all concerned, is that the summer cottage is built with a minimum of things that need attention.

Hold Man on Statutory Charge

Alfred Schmidt, garage man of San Pablo was booked at the county jail yesterday on a statutory charge. Schmidt is a married man, father of one child and it is said has always borne a good reputation. He denies the charge.

The Husband Tamer

by VIOLET DARE

AUTHOR OF "The Half-Time Wife", "The Luxury of Love" etc.

WHO'S WHO AND WHAT'S HAPPENED.

PATRICIA CLEVE and her husband.

ANDREW, are entertaining his prospective client.

GREGORY HEWITT and Hewitt's wife, although Patricia has protested that she devotes her whole life to entertaining other women's husbands for the sake of Andrew's business.

TODAY'S INSTALMENT.

IV—THE HORRORS OF HOSPITALITY.

THE Cleves and their guests arrived at home a little after half-past two in the morning. The great apartment house showed but a few lighted windows; a row of these on the floor next to the top one caused Andrew to scowl ominously.

VIOLET DARE

"The Raymonds are having another party," he murmured to Patricia as they crossed the sidewalk. She nodded without speaking. Her mind was on the morrow's breakfast. And had cook carried out her plan of going to her brother's wedding?

One elevator had stopped for the night; the other was in the basement. Andrew rang the bell vigorously, but there was no response. He rang again and again. Mrs. Hewitt leaned limply against the marble wall of the lobby.

"That boy must have gone to sleep," Andrew exclaimed. "Wait a minute!"

He dashed through a door behind the telephone switchboard, and they could hear him clattering down the stairs leading to the basement. There was a sound of something heavy bumping; a few moments later the elevator door opened slowly, and Andrew was revealed as elevator boy.

"Oh, Mr. Cleve—you're not going to run it yourself!" cried Marcia Hewitt tremulously. "Do you know how? Isn't it dangerous?"

"Not in the least," he assured her. "Every tenant of a New York apartment house takes a course in running the elevator and the switchboard when he signs his lease—or at least, he ought to. Half the time these lazy boys are off somewhere."

Patricia, catching Gregory Hewitt's eye, surprised a quizzical look in them. He grinned at her, and bending low behind his wife's back, whispered: "Bet he never ran this before in his life."

"He never did," Patricia whispered back. "Hope we won't get stuck half-way up!"

They didn't, but Patricia began to wish they might. For Andrew had neither speed nor control when it came to running an elevator. They started with a jerk that snapped Mrs. Hewitt's head sharply back on her shoulders, and shot rapidly toward the roof. "Andrew!" Patricia exclaimed in amazement, and "My Heavens, Mr. Cleve!" wailed Marcia Hewitt.

"Sorry—sorry," stammered Andrew, jamming the lever back. The car trembled like a frightened race horse, came to a stop, and then began to glide swiftly toward the basement.

"Oh, this is terrible!" Mrs. Hewitt whirled around and buried her face in her husband's shoulder. "Gregory, make him stop! I want to get out. Oh, why didn't we stay at the hotel?"

Andrew, white-faced and shaking, stopped the car again. Once more they began their progress toward the roof, but this time the car went with dreary slowness, hitching along like a palsied old man. Twice it stopped altogether. Patricia, her lips twitching, faced the back of the car; over his wife's head loomed Gregory Hewitt's face, which he was struggling to control. A giggle caught in Patricia's throat and turned into a hiccup. Hewitt's shoulders shook. Suddenly, unable to control her emotions any longer, Patricia broke into laughter so infectious that Hewitt chuckled.

"If you think this is funny—" roared Andrew, facing her with utter disregard of the car, which promptly came to a wheezing halt.

Andrew rang the bell vigorously.

"I—I don't!" gulped his wife, choking back another laugh.

"Here—if you'll support Mrs. Hewitt I'll run the darned thing," offered Hewitt. "Used to be an elevator boy myself, you know."

"Gregory, don't leave me!" wailed Mrs. Hewitt, clinging tighter than ever to his neck, but he disengaged her arms and transferred her to Andrew's, as impersonally as if she had been part of the elevator.

"You've saved the day," Patricia told him, while Andrew persuaded Mrs. Hewitt not to have hysterics. "Andrew would probably have shot us through the roof."

"All right, I'm going to claim a reward." For a moment his steel blue eyes held hers, and Patricia felt oddly shivery. What was he going to say next? He was smiling, as if he felt very sure of himself and very sure of her. He laid his free hand lightly on her shoulder, where she felt its warmth through the trifle of lace that was her sleeve. Then he withdrew it and the curious smile broadened into a grin. "I'm going to insist on having hash for breakfast."

Hash! Patricia's heart sank. You could buy eggs or bacon or anything simple. But hash had to have a full refrigerator behind it!

"All right," she answered. "I'll tell cook." Had she seen ads for canned hash, or was she only hoping that she had, she asked herself as they got out at the top floor.

Tomorrow—Hash—with Assistance.

Copyright, 1924, by The Wheeler Syndicate, Inc.

Tomorrow's Menu For Sunday

BREAKFAST
Peaches
Cereal and Cream
Bacon
Corn Bread Coffee or Milk

DINNER
Pot Roast of Beef
Browned Potatoes Butter Beans
Corn on Cob
Peach Shortcake

LUNCHEON OR SUPPER
Cabbage Salad
Brown Bread and Butter
Apple Sauce Gingerbread
Tea

CORN BREAD

One cup cornmeal, 1 cup flour, 1-4 cup sugar, 5 teaspoons baking powder 3-4 teaspoon salt, 1 cup milk, 1 egg, 2 tablespoons melted butter.

Mix and sift dry ingredients together, add milk, egg well beaten and butter. Bake 20 to 30 minutes using two radiators heated 375 degrees. The 8-quart pail may be used in the same manner as for roasting meats.

PEACH SHORTCAKE

Sift together four cups of pastry flour, six level teaspoonfuls of baking salt; work in one-half a cup of shortening—add one cup of milk, a little at a time, mixing it in with a knife. Spread in two round cake tins; bake in a hot oven. Spread generously with butter. Have ready cut-up sweetened peaches, spread between and on top of layers.

CABBAGE SALAD

Half a large cabbage, or one small one, chopped fine. Stir together one cupful of vinegar, one salt spoonful of black pepper, one teaspoonful salt, one tablespoonful of mustard, three tablespoonfuls of melted butter, three well beaten eggs and six tablespoonfuls of sweet cream. Put this in a dish in a kettle of boiling water and stir until it thickens. Pour it over the cabbage while hot, and mix thoroughly. When cool, a little sweet cream poured over it will improve it. Garnish with slices of cold boiled eggs.

WILL HOLD EVAM.

October 4 at 9 a. m. civil examinations to create an eligible list of mail carriers and postal clerks for the Richmond post office will be given at the postoffice, it was announced yesterday.

Advertisements Advertisements

WHAT MANY LOCAL MEN SAW AT THE WONDER GOLD MINE

WHICH OFFERS INVESTORS AN OPPORTUNITY TO MAKE BIG PROFITS ON SMALL AMOUNTS PAID MONTHLY

The Wonder Gold Mines was incorporated under the laws of the State of California, May 26, 1924, and has purchased four quartz mining claims at Alleghany, Sierra county, California, and is selling treasury stock for the accumulation of a fund with which to equip and develop the mines, which adjoin the 16-to-1, the Tightner and other famous gold-producing mines of that district.

September 6, three auto loads of well-known and prominent Richmond citezens visited the mines. The trip had been arranged by F. J. Hulaniski, the president and manager of the company, who accompanied them. On their return to Richmond, he wrote a long and very interesting article telling about their trip, which was published in both the local papers, from which I herewith quote the following parts:

"Those who were in our party this trip were: Mayor J. H. Plate, Issas Lester, F. A. Sweetser, R. F. Bonham, J. H. Fitzpatrick, H. C. Christensen, Chas. Morisette, Sr., R. C. Steele, Robt. Fernald, and myself. At Alleghany we were joined by C. H. Weldon, A. C. Whitney, both formerly of Richmond, and several others, among them John Flynn, superintendent.

These men went all over the north part of the Wonder group of mining claims, through the tunnel and over the dumps of ore and the outcrop, examining everything carefully and gaining all possible information. They saw the famous millionaire mines adjoining hard at work turning out the millions in gold that has made them known all over America as wondrous producers. They took mining pans and panned out the ore on the Wonder dump outside the working for three or four hours, and got each and every one of them, from 25 cents to $3 a pan in gold, and threw out quartz from each pan to perhaps amount to that much more.

They mauled over that ore dump, which is as big as a city business block, and got their own pans full of the small stuff from all parts of it, and panned it out themselves. They found many very rich specimens of high grade gold ore here and there, and brought them home with them.

"From all this it is judged that there is already a small fortune out and in plain sight, with ledge enough to supply thousands of just such ore dumps for many years into the future and perhaps centuries.

"The wonder mine is right in the middle of and joined by the richest gold producing mines in California or America, and there is every reason to believe that it is just as rich as they are when properly equipped and further developed. They have made their stockholders rich, and there can be no earthly reason to believe that the Wonder will not do the same and do it reasonably quick.

Five years ago the 16-to-1 stock, which mine butts into the Wonder, and part of its ore ledge goes into the Wonder, sold at a dollar per share. Today if you bought one share at $4,000 you would receive 10 per cent interest upon the investment—in other words, it pays, 400 per cent annum dividends. The Tightner, immediately adjacent, is nearly as good. The Sherman group owned by the Oriental Company, is taking out something like $1,000 an hour. The Yellow Jacket adjacent is taking out ore that much of it runs $30 a pound. Other very rich mines are close by, and the Wonder is right in the middle of them, with as big and good a ledge of ore as any of them, and making as good a showing today as any of the others did at the same stage of development.

All these facts are testified to by the best mining engineers of California, and I even had the mining engineer of the State Corporation department on the ground, who was highly pleased with what he saw, and now these prominent Richmond men—what more proof can anybody ask for?

"The company is offering a limited amount of its treasury stock for sale at 25 cents the share, until this needed machinery is obtained and installed, and then it will likely go to a dollar. Time payments can be made on the stock if desired, and my personal opinion and judgment is that in a year from now it will be worth something nearer to $25 than 25 cents—and it is not at all impossible, or even improbable, that it will be worth a thousand dollars, or even more per share."

Before accepting the position as Fiscal Agent for the Wonder Mines company, I went over the property very carefully, with expert mining men, and know personally that the above facts are true as set forth, and that there can be no reasonable doubt but that proper equipment and development work will prove this mine to be as rich and as large a producer of gold as the several bonanza mines which adjoin it on all sides referred to above.

I will be in my office from 8 to 10 a. m. and from 5 to 7 p. m. for the next few days, and will be very glad to have my friends and acquaintances call and look over the maps, the gold ore and the other facts in the case. Wonder stock at 25 cents the share is one of the best and surest investments I have ever secured to sell or ever heard of. Those who may not have time to call may drop me a line and I will call on them at their convenience.

Remember that "many have regretted that they did not investigate an investment which later proved to be extra good," is an old and true saying, as you all know. Do not repeat this error.

GEORGE W. McPHERSON,
Fiscal Agent
FOR THE WONDER GOLD MINES
629 Macdonald Avenue Richmond, Cal.

Duke of Alba and Party of Spanish Nobility

Left to right are the Duke and Duchess of Penaranda, Marquis de Viana, grand equerry of the King of Spain, and the Duke of Alba, cousin and personal representative of Alfonso, who will visit Banff and Lake Louise during their tour of the Canadian Rockies, as well as Seattle, San Francisco, Los Angeles, Chicago, Detroit, Washington and Philadelphia prior to returning to Europe. The Duke of Alba who was lavishly entertained by society in New York is a friend of the Prince of Wales and a clever polo player.

Legion Favors Making Use of German War Materials

By JOHN R. QUINN,
National Commander, The American Legion.
By Universal Service

WASHINGTON, Sept. 26.—In previous articles I have attempted to make readers acquainted with the Legion by outlining certain things the Legion is doing and has done. These articles were based on four major policies, adopted by the Legion as being constructive both for the nation and for the world-war veteran. The Legion has many other aims, many other things on which it is working. These, for the most part, are platforms which my organization favors in the belief that everyone will be helped by their adoption into law.

Being distinctly an organization made up of men who saw military service, we are deeply interested in the military welfare of the country. Through its natinal military affairs committee the Legion strenuously objects to any further cutting down of appropriations for the maintenance of the national guard and regular army services. It favors the increasing to $30 a month the pay of the private soldier and the provision be made for his voluntary retirements after 20 years of service.

Thousand of tons of German and Austrian war material captured by American soldiers, is being held at various army bases. This material is rapidly deteriorating. The Legion would like to have this captured material distributed by the government to the various states and the District of Columbia for distribution to communities many of which have applied to the Legion for some sort of suitable war trophy. The failure of the national agencies properly to care for the disabled officers of the war we deplore and unqualifiedly endorse any legislation which will give them their rightful benefits.

It is not generally realized that the Washington arms conference established a precedent in making reductions dependent on the number and strength of capital ships possessed at the time of the conference. Any further conference will undoubtedly follow the same policy. In all branches of the naval service air, submarine, cruisers, etc., the Legion believes its Navy on the 5-5-3 ratio already adopted so that any further conferences will not find us rated as an inferior power. Battleship building has been stopped for ten years, but this in no way should prevent Congress from appropriating money for cruisers and other small fighting craft which will properly balance our Navy and maintain our 5-5-3 ratio in every branch. The Legion has made specific recommendations relating to the welfare of our naval services. All call for the maintainance of this branch of the military service at its historical efficiency.

The Legion believes the United States should develop its aviation facilities to a greater extent. It is in accord with the majority of our army and navy strategists that control of the air is a practical necessity for a victorious result in time of war. Sufficient air strength to keep our shores free would be enormously expensive in time of peace. The Legion belives that in giving commercial aviation every opportunity as Great Britain, France, Japan and other nations are doing—this country in time of war would have adequate air service at a minimum cost.

Commercial aviation would supply a trained personnel, planes that could be easily converted into bomb carriers, for use of camera men and for defensive arament. Its greatest value, however, would be in giving us a great production system, something we certainly did not have in the last war.

In peace, army engineers would be at work designing war aircraft and from their research the commercial producers could without loss of time start producing the newest type of war plane. In short, we would have an air force.

TEAMS TIE

McCracken's bowlers and the San Jose team, playing in Class A competition of the East Bay bowling association at San Jose Thursday night tied. Richmond bowlers won two games, San Jose won one game and total pins.

CALIFORNIA THEATRE
DIRECTION WEST COAST THEATRES, INC.

—Now Playing—
"BROKEN BARRIERS"
With a Cast Of TEN STARS Headed by—
JAMES KIRKWOOD and MAE BUSH
"High Society"
An 'Our Gang' Comedy
"INTERNATIONAL NEWS"
Larry Canelo at the Organ.

RICHMOND Theatre
Direction West Coast Theatres, Inc.
—Now Playing—
RICHARD TALMADGE in "THRU THE FLAMES"
You will laugh and weep—a real thriller, replete with heart throbs and excitement.
EIGHTH CHAPTER OF "Captain Kidd"
WITH EDDIE POLO
"Exit Caesar"
A Comedy Scream

All Out Of Sorts?

So Was This Richmond Woman Who Tells Her Exeprience.

All too often women accept their pains and aches as natural to their sex. They fail to realize that weak kidneys are often to blame for that backache, those headaches, dizzy spells and that tired, depressed feeling. Thousands have found new health and strength by helping the weakened kidneys with Doan's Pills—a stimulant diuretic. This Richmond case is on of many:

Mrs. Preston Rosier, 554 Twenty-first St., says: "I had dizzy headaches, backaches and pains across my kidneys. I felt miserable and had no energy and my kidneys acted irregularly. Dan's Pill vahse irregularly. Doan's Pills have always relieved me of such attcks, strengthening my back and regulating my kidneys. I can't say too much for Doan's for I know they are just as represented."

Mrs. Rosier is only one of many Richmond people who have greatfully endorsed Doan's Pills. If your back aches—if your kidneys bother you don't simply ask for a kidney remendy—ask distinctly for DOAN'S PILLS, the same that Mrs. Rosier had—the remedy backed by home testimony. 60 cents at all dealers. Foster-Milburn Co., Mfrs., Buffalo, N. Y. "When Your Back is Lame—Remember the Name."

Actress' Estate Ownership Is Now in Question

(By Universal Service)

NEW YORK, Sept. 26. Who will get the $5,000,000 estate the late actress, Lotta Crabtree is believed to have left?

The famous actress died last night in Boston at the home where she has lived since her retirement from the stage in 1894. She was 77.

Old-timers on Broadway are recalling one day and evening, when Lotto, then vivacious, at the height of her popularity, declared she had no living relatives, and that Broadway would receive the greatest surprise when her will was made public. This will probably happen some time next week.

She will be buried Sunday in this city at the Woodlawn cemetery beside her brother, Jack, who was once manager of her racing stable.

When she retired 33 years ago she had the largest fortune ever accumulated by an actress, about $2,000,000. The accumulation was largely due to the watchfulness of her mother, who was also responsible for Lotta's spinsterhood. The fortune was gradually increased through judicious ventures in Boston real estate, until it is now estimated at $5,000,000.

RICH IN VITAMINES
Ketelhut's Bread delivered fresh from our model sanitary Bakeshop to you. Large loaf 10c. For delivery phone Richmond 1461. 1716.

The Apartment You Want to RENT
I
it's advertised today in The Record-Herald Classified Ads.
I
Turn to the "Classified Section now where you will save time and annoyance in selecting your new home.

Your Photo
CAN BE A TRUE LIKNESS IF THE WORK IS PROPERLY DONE
We do copying, kodak finishing, enlarging, etc.
Prater's Studio
255 12th Street
Tele. Rich. 1530
Where everybody goes for Photographic Service

Zebb Knott Is Named Head of LaFollette Club

A Richmond La Follette-for President club was organized last night at a meeting held in Richmond hall attended by 65 people. The meeting was opened by James M. Murphy, La

Zeb Knott

Follette club organizer from the La Follette state, campaign headquarters. Murphy plans to organize similar clubs in every city of Contra Costa county. He will go to Martinez next Tuesday night.

Officers for the Richmond club elected last night were Supervisor Zeb Knott, president; vice president, C. C. Frazer; Mrs. R. M. Patterson, past president of the Richmond club, Al Browning, past commander of the American Legion; Z. R. Bagnell; Mrs. John Gerlach; W. D. Wilson, A. W. Rodgers, and R. Wood. Councilman George F. Black, treasurer, C. K. Beatty, acting secretary and business agent.

Committees appointed include Zeb Knott, chairman of the finance committee, with C. C. Kennedy, G. M. Bridgeman, D. S. Quinlan, W. K. Woods, O. Fulton J. F. Sanders, G. C. Fanning, C. R. Beatty, chairman of the publicity committee, with George F. Black and Mrs. R. M. Peterson.

The Richmond La Follette club again Tuesday night and early in September there will be a big rally at which nationally known speakers will be heard, according to Murphy.

Roosevelt Resigns Government Post

(By Universal Service)

WASHINGTON, Sept. 26.—Theodore Roosevelt today resigned his post as assistant secretary of the navy and left for Oyster bay, his home in New York state, to take up his fight as republican candidate for the governorship of New York. Roosevelt called at the White House today to present his resignation, asking immediate action.

He announced that he would make his speech of acceptance of the nomination Wednesday and at that time will also outline his campaign platform. He stated he would confine his campaigning entirely to the state.

Try Record-Herald Want Ads

Declare "K's" Must Be Kept Off Pavements

SACRAMENTO, Sept. 26.—Coming as the result of complaints concerning the painting of the letters "K. K. K." and "K. I. G. Y." on the state highways in the vicinity of San Francisco and Los Angeles, the State highway commission today directed its division engineers to warn the Ku Klux Klan and all other organizations which have printed signs on state highways that the practice must be stopped. The letters "K. I. G. Y" are said to stand for "Klansman I Greet You."

The commission also directed that signs now on the highways be removed.

Protests have been filed with the commission against the action of the klan in painting signs on the highways on the San Francisco peninsula, in Southern California and between Sacramento and Marysville.

SUFFERS MAJOR OPERATION

Mrs. C. E. Van Mater, 2469 Donner street, is confined to a San Francisco hospital where she sufferel a major operation. She is reported as doing nicely.

Harris-fit feet

To bring ease, comfort and life to your feet; to tailor them, likewise, with shoes of grace and style, is the foot and shoe service of our new specialized
Wizard FITTING DEPARTMENT
An experienced foot fitter who knows shoes and feet is in charge to solve your foot troubles. No more callouses, leaning ankles, or foot pains. Just ask for the Wizard Special Fitter
SHOES FOR MEN, WOMEN AND CHILDREN
$2.95 to $5.85
NONE HIGHER
Shoe Mart
617 Macdonald Ave.

Relieved After Ten Years Of Suffering From Bronchitis And Asthma

San Leandro, May 22, 1924.

I suffered from bronchitis and asthma for over ten years. I had shortness of breath and at times could neither lie down nor walk without distress. I was also subject to occasional fainting spells.

I obtained no relief. Then my friend, Mrs. Nunes, of Oakley, who had been relieved of similar complaints by the Fong Wan Herbalist in 1916 and had experienced no relapse, urged me to try the Fong Wan Herbs.

After drinking the herbs for two months I was entirely well. During the recent cold spell I felt no bad effects. Since my recovery several of my friends who have taken the Fong Wan Herbs upon my recommendation have also been marvelously benefited. My former address was P. O. Box 15, Oakley, Cal., but I am now living at 1890 Washington Ave., San Leandro.

MRS. BERT STUDDETS.

HERE ARE TWO OF THE MOST RECENT TESTIMONIALS

Mr. Louie Strom rejoices over his recovery from terrible pain in his feet. On the evening of June 27, he was one of the happiest men among the three hundred guests at the Fong Wan House Warming. His testimonial reads as follows:

Oakland, Calif., July 10th, 1924.

I suffered from burning and itching feet for over a year. When my condition became so severe that I could not sleep at night, I was unable to work for months. I had tried many remedies, but found no relief. Finally I came to Fong Wan for his herb treatment and was completely relieved. I can now both sleep and work without the slightest discomfort. LOUIE STROM, 1315 65th-St.

Fong Wan Herb Co.
UNPARALLELED HERBALIST
576-78 TENTH STREET
Formerly of 548 Eighth Street

This company guarantees FONG WAN HERBALIST has relieved more sufferers of East Bay Cities than many herbalists combined.
OAKLAND, CALIF.

Hours 9 to 7 Daily; Sundays 9 to 12 m. Phone Oakland 3767. Consultation FREE.

Reduction In Prices

All Tubes ..... $ 4.00
Radiola Super-Heterodyne $279.60
Radiola III-A ..... $ 90.00
Radiola Loud Speaker ..... $ 25.00

The Radio Shop
E. A. POAGE PHONE R. 2320 C. R. ALEXANDER
429 MACDONALD AVENUE

Society and Lodge News

Pittsburg Team Gives Work at Local Lodge

The Pittsburg stunt team of the Knight of Pythias lodge and the Pythian Sisters provided [illegible] last night for local Pythians at the ladies' [illegible] Pythian castle. The Pittsburg [illegible] presented a mock initiation [illegible] for the evening was [illegible] Pittsburg Junior [illegible] orchestra.

[illegible] by Mrs. W. [illegible] completed the program.

About two [illegible] members and their families [illegible] the evening's program [illegible] followed by a banquet.

The committee for the evening was composed of John Opman A. Westfall, Julius Geritz and R. F. Cox.

DRILL PRACTICE IS HELD BY ODD FELLOWS

Canton Richmond No. 40, I. O. O. F. held drill practice last night at its meeting in Richmond hall in preparation for competition in the drills at the state convention in Fresno beginning October 14. Fourteen local members will attend the Fresno meeting which will last four days.

EARL
Corey's Garage
Ford
GUARANTEED USED CARS
Overland Touring
Ford Coupe
Ford Touring
Mitchell Six Touring
Ford Panel Del.
[illegible] Roadster
San Pablo and Cypress Aves.
El Cerrito
PHONE BERK [illegible]

SCOUTS TO TAKE PART IN PARADE

All Boy Scouts, members of Troops Nos. 1, 2, 3 and 4, and cub Scouts, have been asked to assemble at [illegible] and Macdonald at 7 o'clock [illegible] night to take part in the Community Chest parade, it was announced yesterday by J. E. George, scout commissioner. All Scouts have been asked to wear their uniforms.

MRS. [illegible] HOSTESS TO [illegible] CLUB

The [illegible] whist club was entertained this week by Mrs. F. Madsen. Prizes were awarded Mrs. F. [illegible], Mrs. R. Dennis, Mrs. Ida [illegible], Mrs. K. Riordan, Mrs. M. Jennings, Mrs. J. Fleger, Mrs. Hazel [illegible], Mrs. F. Weber and Mrs. A. [illegible]arson.

ORDER OF AMARANTH ANNUAL DINNER TONIGHT

Member of Harmony Court, Order of Amaranth, will hold their birthday dinner tonight in Masonic hall at 6.30 o'clock. Following the dinner a social and an initiation ceremony will be held.

The committee in charge of the dinner includes Mrs. E. Gerlach, Mrs. Norman Anderson, Mrs. Charles Renwick, and Mrs. Violet Hall.

"THE IRON TRAIL FILM FOR CHURCH FAMILY NIGHT

"The Iron Trail," film version of the book by Rex Beach, was the [illegible] last night at the first [illegible] of the Wesley Methodist church, Rev. C. P. Linderman [illegible] Dr. Frank [illegible]

[illegible]

Church Club Is Organized at Meeting

Representatives of five Richmond churches meeting at night at the Community Methodist church chose R. W. Greybell of the First Presbyterian church president of the Richmond branch Christian Training association and elected others as a preliminary to a more complete organization. The Christian Training association conducts through the churches week-day Bible instruction among school children. J. I. Overholzer presided at the meeting last night.

E. W. Armstrong of the Community Methodist church was elected secretary and C. D. Rogers of the Wesley Methodist church treasurer. Five churches which will participate in the work immediately and which were represented last night are First Baptist, First Methodist, Wesley Methodist, Community Methodist and First Presbyterian.

Meetings will be held at each church once weekly. Pupils of the local schools will be invited to the week-day religious discussions.

Other churches of the community are expected to joint the association with the opening of the classes.

Flyers Will Hop Off This Morning

(By Universal Service)

SAN FRANCISCO, Sept. 26. The world fliers, headed by Flight Commander Lowell H. Smith, and his five gallant comrades, will hop off at nine o'clock today from Crissy field on the last two jumps of their round the world flight. Their first step will be Eugene Oregon, where they will spend the night, and resume their journey Sunday reaching Seattle, the official end of the flight, Sunday afternoon.

CHRISTIAN ENDEAVOR RALLY HERE SUNDAY

County officers will be present at the rally Sunday afternoon of the Senior Christian Endeavor society of the First Christian church. The luncheon and rally will precede the regular meeting. A discussion of the convention to be held in Concord October 3, 4 and 5 will be conducted by the visiting officials.

MR. AND MRS. CLEMENTS ARE HOST AT PARTY

Mr. and Mrs. Homer Clements were hosts recently at a "hard times" party, costumes in the spirit of the affair being required of the guests. Dancing, games and music were enjoyed during the evening and prizes for costumes were won by Miss Pauline Harvey and Homer Snow. Appropriate refreshments were served.

Those present were the Misses Janette Smith, Hilda Ford, Evelyn [illegible], Pauline Harvey; Messrs. E. C. Larkin, Lawrence Harvey, Homer Snow, Lee Klukkert, Campbell Gaskin, Dalton Hawatt, all of Oakland; Mr. and Mrs. W. M. Clements, Edward Phelps, Earl Rawson, Mr. and Mrs. Homer Clements and Malcolm Nichels.

WHIST PARTY BENEFIT FOR DISABLED VETERANS

Richmond War Mothers will conduct a whist party tonight, the proceeds of which will be given to assisting the disabled war veteran at the Presidio and Palo Alto bases hospital. The party will be in the Pythian castle. Mrs. A. B. Cole and Mrs. Hilda Wick are in charge of the affair.

Richmond Club to Give Program

The economic section of the Richmond club will have charge of the program following the business meeting of the club to be held Monday afternoon, it was announced yesterday. Mrs. R. N. Peterson is in charge of the program in place of Mrs. Mixon chairman of the section. Each member of the club is entitled to bring a visitor to the program, it was stated.

A Favorite Investment of this Community

Within a few years the investment securities of this company have become a favorite form of investment for our citizens.

You can find our shareholders in every part of town, following every kind of occupation and of varying degrees of wealth.

Our doors are open to every man, woman or child who cares to become a part owner of the service properties and to participate in the reasonable returns paid on their investment.

Th Monthly Investment Plan places this opportunity within reach of everyone who can earn and save a little each month.

The money of our shareholders is invested here at home in extensions and additions and the dividends paid as wages remain in the community.

Purchases of shares on the cash plan will entitle you to full dividend of $1.75 per share for the quarter ending September 30th if subscription to purchase shares is in our hands before the close of business September 30th.

Price $100 per share to yield 7 per cent per year.

Our Investment Department Will Be Glad to Serve You

WESTERN STATES GAS & ELECTRIC CO.

317 Sixth Street

"YOU SHOULD BE A SHAREHOLDER"

LOOK YOUTHFUL IN GINGHAM

PRICES RANGE 20c, 25c 30c, 35c and 50c a Yard

See the new Ginghams at **The Fair**

731 Macdonald Avenue. C. C. OLNEY Phone Rich. 811.

Only 3 Days More

in which to take advantage of our

Fifteenth Anniversary Offer

NO PAYMENT DOWN 10% OFF our REGULAR PRICES

On any Coat, Dress, Suit, Blouse, Fur, Millinery or Fur Coat in our entire Shoppe

15th ANNIVERSARY

In Addition—

A Special Purchase COATS---COATS

THAT will make the month-end interesting. These were bought at a considerable saving —an example of 8-store buying power. They come in black, brown, taupe, etc., in a varied choice of fur collars.

$29.50 $39.50

Values That Will Make Friends. Come In and Get Acquainted.

CHERRY'S SMARTEST ATTIRE FOR WOMEN AND MISSES 15th and Washington Sts.

OAKLAND

ONLY THREE DAYS MORE

NO PAYMENT DOWN 10% OFF our REGULAR PRICES

ONLY THREE DAYS MORE

YOU will have to HURRY --- HURRY to take ADVANTAGE of our 15th Anniversary OFFER

YOU will Dress Well and Save 10% if you buy that Fall and Winter SUIT and O'COAT NOW. Our selection is large and comprehensive in a wide variety of patterns. COME in and JUDGE for yourself.

15th ANNIVERSARY

$35 $40 up

ONLY THREE DAYS MORE

CHERRY'S GOOD CLOTHES FOR MEN, YOUNG MEN AND BOYS 528 Thirteenth St Between Washington and Clay

We Don't Believe It!

In the beginning [illegible] created the heavens and the Earth, [illegible] created Man and then He [illegible] created Woman, and since that time neither [illegible]

[illegible] believe the book. We believe that the starting [illegible] man was at the Tower of Babel when everyone was thrown into confusinon, on account of not being able to understand one another, and we are firmly convinced that the time has not yet come when men and women understand one another—especially when men undrstand women. It is sure beyond us. However, think of the great trouble the people had those days, changing the printing to conform to the various languages that had been so uncerimoniously thrust upon them, without warning. There must have been great confusion when the printers went to work the following morning and found they could do nothing until they had mastered the many different languages, and started up print shops catering to the various tongues.

Now let us forget that, and remember that when we are in need of any kind of printing, that satisfaction may be had, and that [illegible] at the Record-Herald Job Printing Shop.

Just call Phone 70 and ask for Howard.

We thank you.

W. O. Howard

Record-Herald Job Printing Department

Deny Appeal in LaFollette Ban

(By Universal Service.)

SAN FRANCISCO, Sept. 26.—The petition for a rehearing on the decision barring the La Follette group of electors from the ballot was denied by the State Supereme Court this afternoon.

The vote was the same as in the decision itself—Justice Myers, Richards, Shenk and Waste, three of them Richardson appointees, against reopening the case and Justices Lennon, Lawlor and Seawell, all elected by the people, for a rehearing.

No comment accompanied the court's action "Petition denied," was the terse announcement.

As a result, La Follette's supporters must vote for the electors to be named by the Socialist party or write in the names of their barred electors upon their ballots.

BORN

CARLING—September 25, in San Francisco, to the wife of H. B. Carling, 603 Twenty-sixth street, a son

RECORD-HERALD WANT ADS BRING QUICK RESULTS

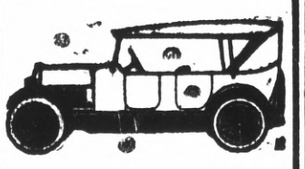

Auto Tops

Reasonable Prices

SIDE CURTAINS

Work called for and delivered

SEATS CUT DOWN FOR CAMPING

All work guaranteed.

The American Auto Top Company

H. R. RUSSELL, Prop.
248 14th Street

SOUR STOMACH causes bad breath, gassy pains, coated tongue and belching.

Always find relief in

CHAMBERLAIN'S TABLETS

Sweeten your stomach and breath—only 25¢

Scene Taken During International Polo Game

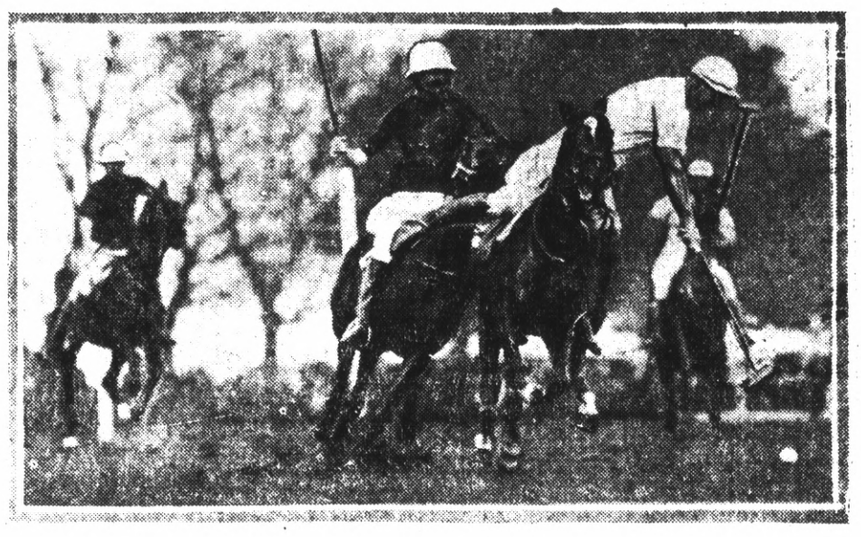

The American Four a second time defeated the British team on the Meadow Brook, L. I., field. The photo shows Tommy Hitchcock almost falling out of his saddle as he leans over to hit the ball.

58 R. A. F. Men Are Victims of 1924 Flying Accidents

(By Universal Service)

LONDON, Sept. 26— Fifty-eight Royal Air Forces men have been killed in flying accidents since last January. The public, which has come to regard commercial flying as being as safe as railway travel, is perturbed at the heavy death-roll in the R. A. E.

According to Mr. Leach, Under-Secretary for Air, "errors of judgment" cause most of the accidents, and some of them occur at training schools.

But C. G. Grey, the aeronautical expert, suggests that the real trouble is that out-of-date aeroplanes are being used. Safer machines have been evolved, but at present the R. A. F. has not a sufficient supply.

"Under present conditions," said Mr. Grey, "crashes are likely to continue, probably at an increasing rate, for at least another year.

"If the Government at once placed $100,000,000 at the disposal of the Air Ministry for building new machines of the latest type, they could not be built in less tha na year.

"A large number of accidents could not be helped formerly, but now they can be helped. Many old war-time machines are still in use.

"It is now possible to build a machine that will not nose-dive even when being flown slowly, providing, of course, that the pilot does not deliberately cause it to do so.

"These aeroplanes are being issued to the Fleet air arm and the home defense service. But they are high-powered war-planes.

"This type, built as a lower-powered machine, is urgently needed in the flying schools. The obstacles are lack of money and the time taken in building.

"Thus, training squadrons, which most need the highest degree of security in flying, still use old, antiquated war models.

"The Air Ministry is not to blame. It is purely a matter for Parliament to decide.

"Again, in the past there has not been enough flying practice because:

1—There were too few mechanics to keep the machines in first-class flying condition; and

2—There was not enough money to buy petrol!

"The mechanics were not adequately trained. Garage mechanics are of no use at all. Now that the Air Force has the mechanics and the petrol, more flying is being done, but the safest type of machine is still lacking."

This year's fifty-eight deaths have occurred in thirty-eight accidents. Eleven of the accidents and twelve of the death happened in training schools, the pilots being short-service officers under instruction.

On August 6 Mr. Leach stated in Parliament that the question of accidents in relation to lack of flying experience was being closely watched by the Air Ministry.

HORSESHOE RESULTS

Yesterday's results of the matches of the Standard Oil horseshoe tournament follow:

Team No. 12, Autrey 12 ringers, Pierce 5 ringers, beat team No. 8, Shaw 4 ringers, Olsen 0 ringers, 52 to 44.

Team No. 4, O'Brien 5 ringers, O'Connor 2 ringers, beat Team No. 7, Jockins 0 ringers, Lilly 2 ringers, 52 to 44.

Team No. 1, Craig 4 ringers, Newman 6 ringers, beat team No. 14, Yates 4 ringers, Hollenbaugh, 3 ringers, 50 to 28.

Team No. 2, Christiansen 6 ringers, Peppin 4 ringers, beat Team No. 3, Smith 4 ringers, Redmen 3 ringers, 53 to 41.

Team No. 9, Stribley 3 ringers, Nesbitt 2 ringers, beat Team No. 13, Marshall 2 ringers, Widener 1 ringer, 50 to 45.

Team No. 5, Stark 2 ringers, Kneeland 6 ringers, beat Team No. 7, Rodas 0 ringers, Bedford 1 ringer, 52 to 30.

SAN FRANCISCO—Average of 16 new business concerns opening daily, according to San Francisco chamber of commerce.

Big

HOSIERY SPECIAL

FOR SATURDAY ONLY

Full Fashioned Silk Hose

A SPECIAL FOR WOMEN **$1.00** *Colors of Black, Brown, Beige, Peach, Airedale and White.*

These stocking are worth $2.00 per pair. Our big purchasing power—buying for the Richmond store and three Oakland branches, enables us to offer them tomorrow at just one-half their actual worth.

Harry Marcus, Inc.

727 Macdonald Ave.

Viscount Long Dies in Lonlon

(By Universal Service)

LONDON, Sept. 26.—Viscount Long, former secretary of state for England's foreign possessions and first lord of the admidalty, died tonight.

SUFFERS ILLNESS

Clyde Baker, city assessor and tax collector, remained at home yesterday because of illness.

Yreka—Pacific Telephone and Telegraph company opens long distance telephone service from this place to Bray, Dorris, Macdoel and Klamath Falls, Oregon.

600 British Divorce Cases Include S ome Notable Names

(By Universal Service).

LONDON, Sept. 26.—Divorce Court judges, when they return to work in the forthcoming Michaelmas term on October 13, will find a list of nearly six hundred cases awaiting them. More than five hundred of these, however, will be undefended.

Among the defended cases will be one brought by Mrs. Guy Wyndham against Captain G. R. C. Wyndham, M. C., King's Royal Rifle Corps, of Clouds, Wiltshire.

Mrs. Wyndham was formerly Miss Iris Winifred Youell Bennett, and is the only daughter of Mr. Percy Bennett, British Minister to Panama and Costa Rica. Her mother was a Rumanian, and she was born in Rumania.

Mrs. Wyndham's marriage took place on October 20, 1920. It was celebrated at Christ church, Lancaster Gate, and the Bishop of Salisbury officiated at the ceremony, which was one of the most brilliant social events of the autumn season. The Prince of Wales was among those who sent wedding presents.

Captain Wyndham is a cousin of Mrs. Patrick Campbell, and a nephew of Mrs. Cornwallis-West. He was A. D. C. to the Earl of Ypres when the earl was Lord-Lieutenant of Ireland. He inherits clouds form his cousin, Mr. Percy Wyndham, son of the late Mr. George Wyndham, who was Irish secretary.

They have a little daughter, who is now nearly three years old.

The suit brought by Lady Sholto Douglas against Lord Sholto Douglas, fourth son of the Eighth Marquis of Queensberry and a brother of Lord Albred Douglas, is also due to be heard. Lady Sholto was a Mrs. Barnard-Mosselmans, the daughter of a Hague millionaire. She married Lord Hholto Douglas in 1921, the year after her had divorced his first wife.

When Parliament meets it is understood that a resolution will be preferred with the object of appointing two additional judges to cope with the heavy business in prospect at the Law Courts.

It is possible too, that inquiry may be made whether the present ratio of 215 days of vacation to 150 term days is justified in 1924, when it had already excited adverse comment at the Royal Commission of 1913.

AMERICAN

Detroit 8 15 1; Chicago 2 4 3.
New York, 7 10 0; Phil. 1 8 2.
Washington 1 7 0; Boston 2 8 1.

NATIONAL

Chicago 3 10 3; Pittsburg 9 15 2.
Chicago 6 11 2; Pittsburg 10 15 0.

COAST LEAGUE

Seattle 2 8 2; San Francisco 5 9 2.
Vernon 1 5 0; Salt Lake 3 6 0.
Oakland 7 12 1; Sacramento 5 9 5.
Portland 4 6 1; Los Angeles 8 14 1.

Subscribe For The Record-Herald

Special

Four Piece Bedroom Set
RICH AMERICAN WALNUT

Large full-sized Vanity Dresser. Bow-end Bed and Chifferette.

Regular Price $234.

NOW—$186.50
Easy Terms

L. H. SCHRADER CO.
RICHMOND, CALIF.

L. H. Schrader—Home of The Wedgewood

Wedgewood
QUALITY FUEL ECONOMY SERVICE
REG. U.S. PAT. OFF.

Winter and Summer Range

Cozily glows the Wedgewood fire through wintry weather. Homey comfort radiates from the coal and wood half of the Wedgewood combination. Temptingly delicious odors from roasts, bread, pies in its oven.

Summer months bring warmth and merry sunshine—banish coal and wood—use gas mostly. Wedgewood combination has four-burner cooking top, gas oven and broiler above. Gas range complete—coal and wood range complete on same floor space. Use both at once for big dinners.

Ask your dealer to show you his Wedgewoods.

PRICE, PLAIN $198.75
PRICE, FULL ENAMEL $246.00
Easy Terms

L. H. Schrader Co.

COURTEOUS CREDIT

145 Washington Ave. 701 Macdonald Ave.

Capwells
OAKLAND

Saturday -- A Special Exhibition and Sale of Women's COATS
$25, $49 and $69

A very significant event for women wanting new Coats for Fall and Winter. Special values, extraordinary qualities at each price, these Coats are your opportunity. So many new Coats have come that there is now splendid choosing at the above prices. These newcomers present the fashionable silhouette developments in various coatings.

Sports Models at $25

Dress and Utility Models
at $49 and $69

(Second Floor, Capwells)

Children's
Panty Dresses
$1.75 to $2.50

New styles of checked ginghams trimmed with hand embroidery. Sizes 2 to 6 years.

Children's Smart Fall Coats

Brushed fabrics, polaire, overplaids and mixtures all enter into these clever models cunningly styled for little folks.

Ages 7 to 14 years ..... $10.95 TO $27.50
Ages 2 to 6 years ..... $10.95 TO $24.95

(Second Floor, Capwells)

New Arrivals in Children's
Gingham Dresses
$2.50

Cleverly styled frocks made by a specialist in children's fashions. Developed of chambrays in checks and solid colors daintily trimmed with touches of hand embroidery. Some of them have bloomers to match. Very pretty frocks for school wear. Sizes 7 to 14 years.

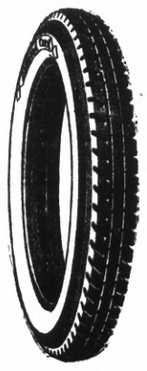

Diamond Tires and Tubes

Are Guaranteed to Give Satisfaction

By the reputation of the maker,

By the character of the distributor,

By their own intrinsic merit.

They Will Not Disappoint you.

Civic Center Tire Co.
Richmond, Calif.

Diamond Tires

Great Fire Picture Showing at Richmond

"Thru The Flames," the greatest fire picture ever produced, which will be screened for the last time tonight at the Richmond theatre, has a cast of unusual distinction.

The star, Richard Talmadge, proclaimed by the press everywhere a second edition of Douglas Fairbanks, needs no introduction to Richmond screen fans. Smiling, daring, carefree, reckless, with a winning personality that endears himself to all motion picture fans, in "Thru The Flames," his latest thrilling, smashing production establishes himself for all times as the greatest thrill artist on the screen.

No better names are known to the screen than those in the supporting cast which include Charlotte Pierce, Fred Kohler, Edith Yorke, Ruth Langston, Taylor Graves, George Sherwood, Charles Mailes, M. Geary, and Pal, the dog; and with the assistance of the entire fire department of the City of Los Angeles, they have produced a colossal and magnificent heart drama that immortalizes the American firemen.

Other features include the eighth thrilling chapter of "Captain Kidd", featuring Eddie Polo; "Exit Caesar" a comedy that guarantees to make you laugh.

Broken Barriers Draws Large Crowd at California

The most lively and best acted film that has been seen in a long, long time, was the verdict of the audience last night at the California theatre at the opening of Reginald Barker's new production for Metro "Broken Barriers," taken from the novel by Meredith Nicholson.

This story, which was adapted to the screen by Sada Cowan and Howard Higgins, deals with the divorce question and its relation to the younger generation, and rises to great heights of dramatic effectiveness.

The wonderful cast included such star players as James Kirkwood, Mae Busch, Adophe Menjou, Norman Shearer, George Fawcett, Robert Frazer, Ruth Stanehouse, Winifred Bryson, Robert Agnews, Vera Reynolds and others. "Broken Barriers" is a Louis B. Mayer presentation through Metro.

Included on the same program Hal Roach presents his lovable little rascals "Our Gang" in their latest comedy of riotous laughter entitled "High Society;" International News; Larry F. Canelo at the organ.

Richmond Eleven to Play Santa Rosa

Richmond union high school's football team will go to Santa Rosa today to play the Santa Rosa high eleven this afternoon. Captain Rolph Lee will not play for at least three weeks, according to Coach Ivan Hill, because of a twiscted ligament in his right knee, reseived in a scrimmage battle with Mt. Tamalpais military academy at San Rafael early in the season.

A big footbll rally by students of Richmond high will be staged on the night of October 3, the day before the big game with Analy High of Sebastopol on October 4. The rally will be held at the high school athletic field.

Speeders Are Fined Here

Three speeders were fined by Police Judge C. A. Odell yesterday morning. E. C. Graham paid the highest toll, that of $25, when he pleaded guilty to speeding 25 miles an hour along Macdonald avenue, ten miles above the limit. An additional mile would have meant one day in jail. Others fined were Wm. Abner and H. A. Thompson, $10 each, for speeding $40 miles an hour along Cutting boulevard.

A. Rogers, 231 West Richmond avenue, received a severe lecture from Judge Odell when he appeared on a charge of selling tobacco to minors. Rogers was told that a second offense would mean a jail sentence.

Hold Funeral for Mrs. Lozier

Funeral services for Mrs. Helen Lozier who died Tuesday night were held yesterday from the family home, 749 South Fifteenth street. The deceased was aged 56. Funeral arrangements were in charge of Bert Curry and interment was made in Sunset View cemetery.

Registration to Close October 4

Registration of voters for the general presidential election will close on midnight, October 4, this year. The election falls on November 4, and registration is required to close thirty days before the election. October 5 is Sunday and the registration will close a day earlier than usual.

LEGAL NOTICES

NOTICE OF SALE OF PROPERTY DELINQUENT FOR NON-PAYMENT OF BOND NO. 33, SERIES NO. 134 ISSUED FOR THE IMPROVEMENT OF ANDRADE BOULEVARD, 24TH AND 26TH STREETS.

Default having been made in the payment of the following named coupons:
Principal due Jan. 2, 1922 $53.40.
Principal due Jan. 2, 1923 $53.40.
Principal due Jan. 2, 1924 $53.40.
Interest due Jan. 2, 1922 $17.28.
Interest due July 2, 1922 $15.36.
Interest due Jan. 2, 1923 $15.36.
Interest due July 2, 1923 $13.44.
Interest due Jan. 2, 1924 $13.44.
Interest due July 2, 1924 $11.52.
and the holder of said bond having demanded in writing that the City Treasurer of the City of Richmond proceed to advertise and sell the lot or parcel of land mentioned in the said bond.

Now, therefore, I give notice that I will on the 17th day of October 1924, at the hour of 10 o'clock a. m., of said day, sell at public auction the lot or parcel of land mentioned in said bond, or so much thereof as may be necessary at the office of the City Treasurer, 535 Macdonald Avenue, Richmond, California, unless the amount due on said bond and the accrued interest thereon together with the cost of the publication of this notice are paid; and that I will so sell the same to the person who will take the least amount of said lot or parcel of land and pay the full amount of unpaid principal and interest on said bond, together with cost of publication.

The lot or parcel of land mentioned in said bond, and to be sold, is more particularly described to-wit: Lot No. 23 Block No. D as delineated and so designated upon that certain map entitled "Map of Andrade Boulevard Tract" filed in the office of the Recorder of Contra Costa County, State of California on the 1st day of July, 1907; said property is situate in the City of Richmond, County of Contra Costa, State of California.

The amount due on said bond up to the date of this notice is as follows: Due on the Principal thereof Four Hundred Eighty and 66-100 ($480.66) dollars; Due on account of interest Ninety One and 56-100 ($91.56) dollars; Due on account of penalty Twenty-four and 66-100 ($24.66) dollars. Total amount due on said bond Five Hundred Ninety-six and 88-100 ($596.88) dollars.

In order to avoid this sale, payment of the total amount above named will be required together with the cost of publication made before such payment and the additional interest accruing up to the date of payment.

In the event of sale, such sale will include interest in addition to the above total amount due accruing up to date of sale, the cost of publication of notice sale, and one dollar for the issuing of certificate of sale.

The Richmond Record-Herald is designated as the newspaper in which this notice shall be published.
Dated September 24, 1924.
I. R. VAUGHN
Treasurer of the City of Richmond.
First Publication Sept. 26, 1924.
Last Publication Sept. 27, 1924.

NOTICE OF SALE OF PROPERTY DELINQUENT FOR NON-PAYMENT OF BOND NO. 72, SERIES NO. 141 ISSUED FOR THE IMPROVEMENT OF GAYNOR AND GARVIN AVENUES, 17TH, 18TH AND 20TH STREETS.

Default having been made in the payment of the following named coupons:
Principal due Jan. 2, 1922 $22.38.
Principal due Jan. 2, 1923 $22.39.
Principal due Jan. 2, 1924 $22.39.
Interest due July 2, 1921 $2.38.
Interest due Jan. 2, 1922 $4.70.
Interest due July 2, 1922 $3.91.
Interest due Jan. 2, 1923 $3.91.
Interest due July 2, 1923 $3.12.
Interest due Jan. 2, 1924 $3.12.
Interest due July 2, 1924 $2.34.
and the holder of said bond having demanded in writing that the City Treasurer of the City of Richmond proceed to advertise and sell the lot or parcel of land mentioned in the said bond.

Now, therefore, I give notice that I will on the 17th day of October 1924, at the hour of 10 o'clock a. m., of said day, sell at public auction the lot or parcel of land mentioned in said bond, or so much thereof as may be necessary at the office of the City Treasurer, 535 Macdonald Avenue, Richmond, California, unless the amount due on said bond and the accrued interest thereon together with the cost of the publication of this notice are paid; and that I will so sell the same to the person who will take the least amount of said lot or parcel of land and pay the full amount of unpaid principal and interest on said bond, together with cost of publication.

The lot or parcel of land mentioned in said bond, and to be sold, is more particularly described to-wit: Lot No. 28 Block No. 8 as delineated and so designated upon that certain map entitled "Brown Andrade Tract" filed in the office of the Recorder of Contra Costa County, State of California on the 3rd day of April, 1908; said property is situate in the City of Richmond, County of Contra Costa, State of California.

The amount due on said bond up to the date of this notice is as follows: Due on the Principal thereof One Hundred Thirty Four and 33-100 ($134.33) dollars; Due on account of interest Twenty-four and 54-100 ($24.54) dollars; Due on account of penalty Nine and 06-100 ($9.06) dollars; Total amount due on said bond One Hundred Sixty Seven and 93-100 ($167.93) dollars.

In order to avoid this sale, payment of the total amount above named will be required together with the cost of publication made before such payment and the additional interest accruing up to the date of payment.

In the event of sale, such sale will include interest in addition to the above total amount due accruing up to date of sale, the cost of publication of notice sale, and one dollar for the issuing of certificate of sale.

The Richmond Record-Herald is designatde as the newspaper in which this notice shall be published.
Dated September 24, 1924.
I. R. VAUGHN
Treasurer of the City of Richmond.
First Publication Sept. 26, 1924.
Last Publication Sept. 27, 1924.

NOTICE OF SALE OF PROPERTY DELINQUENT FOR NON-PAYMENT OF BOND NO. 2, SERIES NO. 111 ISSUED FOR THE IMPROVEMENT OF THIRTY-FIRST STREET AND ANITA AVENUE.

Default having been made in the payment of the following named coupons:
Principal due Jan. 2, 1922 $19.23.
Interest due July 2, 1921 $ .67.
Interest due Jan. 2, 1922, $ .67.
and the holder of said bond having demanded in writing that the City Treasurer of the City of Richmond proceed to advertise and sell the lot or parcel of land mentioned in the said bond.

Now, therefore, I give notice that I will on the 17th day of October 1924, at the hour of 10 o'clock a. m., of said day, sell at public auction the lot or parcel of land mentioned in said bond, or so much thereof as may be necessary at the office of the City Treasurer, 535 Macdonald Avenue, Richmond, California, unless the amount due on said bond and the accrued interest thereon together with the cost of the publication of this notice are paid; and that I will so sell the same to the person who will take the least amount of said lot or parcel of land and pay the full amount of unpaid principal and interest on said bond, together with cost of publication.

The lot or parcel of land mentioned in said bond, and to be sold, is more particularly described to-wit: Lot No. 9 Block No. C as delineated and so designated upon that certain map entitled "Map of City of Pullman" filed in the office of the Recorder of Contra Costa County, State of California on the 31st day of January, 1910; said property is situate in the City of Richmond, County of Contra Costa, State of California.

The amount due on said bond up to the date of this notice is as follows: Due on the Principal thereof Nineteen and 23-100 ($19.23) dollars; Due on account of interest One and 34-100 ($1.34) dollars; Due on account of penalty Two and 06-100 ($2.06) dollars Total amount due on said bond Twenty-two and 63-100 ($22.63) dollars.

In order to avoid this sale, payment of the total amount above named will be required together with the cost of publication made before such payment and the additional interest accruing up to the date of payment.

In the event of sale, such sale will include interest in addition to the above total amount due accruing up to date of sale, the cost of publication of notice sale, and one dollar for the issuing of certificate of sale.

The Richmond Record-Herald is designated as the newspaper in which this notice shall be published.
Dated September 24, 1924.
I. R. VAUGHN
Treasurer of the City of Richmond.
First Publication Sept. 26, 1924.
Last Publication Sept. 27, 1924.

NOTICE OF SALE OF PROPERTY DELINQUENT FOR NON-PAYMENT OF BOND NO. 10, SERIES NO. 115 ISSUED FOR THE IMPROVEMENT OF SOUTH STREET, WALL AVENUE AND 41ST STREET.

Default having been made in the payment of the following named coupons:
Principal due Jan. 2, 1923 $19.03.
Interest due Jan. 2, 1923 $ .66
and the holder of said bond having demanded in writing that the City Treasurer of the City of Richmond proceed to advertise and sell the lot or parcel of land mentioned in the said bond.

Now, therefore, I give notice that I will on the 17th day of October 1924, at the hour of 10 o'clock a. m., of said day, sell at public auction the lot or parcel of land mentioned in said bond, or so much thereof as may be necessary at the office of the City Treasurer, 535 Macdonald Avenue, Richmond, California, unless the amount due on said bond and the accrued interest thereon together with the cost of the publication of this notice are paid; and that I will so sell the same to the person who will take the least amount of said lot or parcel of land and pay the full amount of unpaid principal and interest on said bond, together with cost of publication.

The lot or parcel of land mentioned in said bond, and to be sold, is more particularly described to-wit: Lot No. 7 Block No. 188 as delineated and so designated upon that certain map entitled "Wall's Addition" filed in the office of the Recorder of Contra Costa County, State of California on the 22nd day of March, 1908; said property is situate in the City of Richmond, County of Contra Costa, State of California.

The amount due on said bond up to the date of this notice is as follows: Due on the Principal thereof Nineteen and 03-100 ($19.03) dollars; Due on account of interest Sixty Six ($ .66) Cents; Due on account of penalty One and 97-100 ($1.97) dollars; Total amount due on said bond Twenty-one and 66-100 ($21.66) dollars.

In order to avoid this sale, payment of the total amount above named will be required together with the cost of publication made before such payment and the additional interest accruing up to the date of payment.

In the event of sale, such sale will include interest in addition to the above total amount due accruing up to date of sale, the cost of publication of notice sale, and one dollar for the issuing of certificate of sale.

The Richmond Record-Herald is designated as the newspaper in which this notice shall be published.
Dated September 24, 1924.
I. R. VAUGHN
Treasurer of the City of Richmond.
First Publication Sept. 26, 1924.
Last Publication Sept. 27, 1924.

NOTICE OF SALE OF PROPERTY DELINQUENT FOR NON-PAYMENT OF BOND NO. 12, SERIES NO. 115 ISSUED FOR THE IMPROVEMENT OF SOUTH STREET, WALL AVENUE AND 41ST STREET.

Default having been made in the payment of the following named coupons:
Principal due Jan 2, 1923 $17.98.
Interest due Jan. 2, 1923 $ .63.
and the holder of said bond having demanded in writing that the City Treasurer of the City of Richmond proceed to advertise and sell the lot or parcel of land mentioned in the said bond.

Now, therefore, I give notice that I will on the 17th day of October 1924, at the hour of 10 o'clock a. m., of said day, sell at public auction the lot or parcel of land mentioned in said bond, or so much thereof as may be necessary at the office of the City Treasurer, 535 Macdonald Avenue, Richmond, California, unless the amount due on said bond and the accrued interest thereon together with the cost of the publication of this notice are paid; and that I will so sell the same to the person who will take the least amount of said lot or parcel of land and pay the full amount of unpaid principal and interest on said bond, together with cost of publication.

The lot or parcel of land mentioned in said bond, and to be sold, is more particularly described to-wit: Lot No. 9 Block No. 188 as delineated and so designated upon that certain map entitled "Wall's Addition" filed in the office of the Recorder of Contra Costa County, State of California on the 22nd day of March, 1908; said property is situate in the City of Richmond, County of Contra Costa, State of California.

The amount due on said bond up to the date of this notice is as follows:

Due on the Principal thereof Seventeen and 98-100 ($17.98) dollars; Due on account of interest Sixty Three Cents ($ .63) Cents. Due on account of Penalty One and 86-100 ($1.86) dollars. Total amount due on said bond Twenty and 47-100 ($20.47) dollars.

In order to avoid this sale, payment of the total amount above named will be required together with the cost of publication made before such payment and the additional interest accruing up to the date of payment.

In the event of sale, such sale will include interest in addition to the above total amount due accruing up to date of sale, the cost of publication of notice sale, and one dollar for the issuing of certificate of sale.

The Richmond Record-Herald is designated as the newspaper in which this notice shall be published.
Dated September 24, 1924.
I. R. VAUGHN
Treasurer of the City of Richmond.
First Publication Sept. 26, 1924.
Last Publication Sept. 27, 1924.

NOTICE OF SALE OF PROPERTY DELINQUENT FOR NON-PAYMENT OF BOND NO. 13, SERIES NO. 115 ISSUED FOR THE IMPROVEMENT OF SOUTH STREET, WALL AVENUE AND 41ST STREET.

Default having been made in the payment of the following named coupons:
Principal due Jan. 2, 1923 $17.98.
Interest due Jan. 2, 1923 $ .63.
and the holder of said bond having demanded in writing that the City Treasurer of the City of Richmond proceed to advertise and sell the lot or parcel of land mentioned in the said bond.

Now, therefore, I give notice that I will on the 17th day of October 1924, at the hour of 10 o'clock a. m., of said day, sell at public auction the lot or parcel of land mentioned in said bond, or so much thereof as may be necessary at the office of the City Treasurer, 535 Macdonald Avenue, Richmond, California, unless the amount due on said bond and the accrued interest thereon together with the cost of the publication of this notice are paid; and that I will so sell the same to the person who will take the least amount of said lot or parcel of land and pay the full amount of unpaid principal and interest on said bond, together with cost of publication.

The lot or parcel of land mentioned in said bond, and to be sold, is more particularly described to-wit: Lot No. 10, Block No. 188, as delineated and so designated upon that certain map entitled "Wall's Addition" filed in the office of the Recorder of Contra Costa County, State of California on the 22nd day of March, 1908; said property is situate in the City of Richmond, County of Contra Costa, State of California.

The amount due on said bond up to the date of this notice is as follows: Due on the Principal thereof Seventeen and 98-100 ($17.98) dollars; Due on account of interest Sixty Three (.63) cents; Due on account of penalty One and 86-100 ($1.86) dollars; Total amount due on said bond Twenty and 47-100 ($20.47) dollars.

In order to avoid this sale, payment of the total amount above named will be required together with the cost of publication made before such payment and the additional interest accruing up to the date of payment.

In the event of sale, such sale will include interest in addition to the above total amount due accruing up to date of sale, the cost of publication of notice sale, and one dollar for the issuing of certificate of sale.

The Richmond Record-Herald is designated as the newspaper in which this notice shall be published.
Dated September 24, 1924.
I. R. VAUGHN
Treasurer of the City of Richmond.
First Publication Sept. 26, 1924.
Last Publication Sept. 27, 1924.

NOTICE OF SALE OF PROPERTY DELINQUENT FOR NON-PAYMENT OF BOND NO. 32, SERIES NO. 134, ISSUED FOR THE IMPROVEMENT OF ANDRADE BOULEVARD, 24TH AND 26TH STREETS.

Default having been made in the payment of the following named coupons:
Principal due Jan. 2, 1922 $19.27.
Principal due Jan. 2, 1923 $19.27.
Principal due Jan. 2, 1924 $19.27.
Interest due Jan. 2, 1922 $6.11.
Interest due July 2, 1922 $5.43.
Interest due Jan. 2, 1923 $5.43.
Interest due July 2, 1923 $4.75.
Interest due Jan. 2, 1924 $4.75.
Interest due July 2, 1924 $4.07.
and the holder of said bond having demanded in writing that the City Treasurer of the City of Richmond proceed to advertise and sell the lot or parcel of land mentioned in the said bond.

Now, therefore, I give notice that I will on the 17th day of October 1924, at the hour of 10 o'clock a. m., of said day, sell at public auction the lot or parcel of land mentioned in said bond, or so much thereof as may be necessary at the office of the City Treasurer, 535 Macdonald Avenue, Richmond, California, unless the amount due on said bond and the accrued interest thereon together with the cost of the publication of this notice are paid; and that I will so sell the same to the person who will take the least amount of said lot or parcel of land and pay the full amount of unpaid principal and interest on said bond, together with cost of publication.

The lot or parcel of land mentioned in said bond, and to be sold, is more particularly described to-wit: Lot No. 22 Block No. D as delineated and so designated upon that certain map entitled "Map of Andrade Boulevard Tract" filed in the office of the Recorder of Contra Costa County, State of California on the 1st day of July, 1907; said property is situate in the City of Richmond, County of Contra Costa, State of California.

The amount due on said bond up to the date of this notice is as follows: Due on the Prinicpal thereof One Hundred Seventy-Three and 45-100 ($173.45) dollars; Due on account of interest Thirty-two and 41-100 ($32.41) dollars; Due on account of penalty Eight and 84-100 ($8.84) dollars; Total amount due on said bond Two Hundred Fourteen and 70-100 ($214.70) dollars.

In order to avoid this sale, payment of the total amount above named will be required together with the cost of publication made before such payment and the additional interest accruing up to the date of payment.

In the event of sale, such sale will include interest in addition to the above total amount due accruing up to date of sale, the cost of publication of notice sale, and one dollar for the issuing of certificate of sale.

The Richmond Record-Herald is designated as the newspaper in which this notice shall be published.
Dated September 24, 1924.
I. R. VAUGHN
Treasurer of the City of Richmond.
First Publication Sept. 26, 1924.
Last Publication Sept. 27, 1924.

NOTICE OF SALE OF PROPERTY DELINQUENT FOR NON-PAYMENT OF BOND NO. 115, SERIES NO. 141 ISSUED FOR THE IMPROVEMENT OF GAYNOR AND GARVIN AVENUES, 17TH, 18TH AND 20TH STREETS.

Default having been made in the payment of the following named coupons:
Principal coupon due Jan 2, 1924 $80.54.
Interest coupon due Jan. 2, 1924. $11.27.
Interest coupon due July 2, 1924 $8.45
and the holder of said bond having demanded in writing that the City Treasurer of the City of Richmond proceed to advertise and sell the lot or parcel of land mentioned in the said bond.

Now, therefore, I give notice that I will on the 17th day of October 1924, at the hour of 10 o'clock a. m., of said day, sell at public auction the lot or parcel of land mentioned in said bond, or so much thereof as may be necessary at the office of the City Treasurer, 535 Macdonald Avenue, Richmond, California, unless the amount due on said bond and the accrued interest thereon together with the cost of the publication of this notice are paid; and that I will so sell the same to the person who will take the least amount of said lot or parcel of land and pay the full amount of unpaid principal and interest on said bond, together with cost of publication.

The lot or parcel of land mentioned in said bond, and to be sold, is more particularly described to-wit: Lot No. 1 Block No. 13 as delineated and so designated upon that certain map entitled "Brown Andrade Tract" filed in the office of the Recorder of Contra Costa County, State of California on the 3rd of April, 1908; said property is situate in the City of Richmond, County of Contra Costa, State of California.

The amount due on said bond up to the date of this notice is as follows: Due on the Principal thereof Three Hundred Twenty-two and 16-100 ($322.16) dollars; Due on account of interest Twenty-three and 62-100 ($23.62) dollars; Due on account of penalty Ten and 01-100 ($10.01) dollars; Total amount due on said bond Three Hundred Fifty-five and 79-100 ($355.79) dollars.

In order to avoid this sale, payment of the total amount above named will be required together with the cost of publication made before such payment and the additional interest accruing up to the date of payment.

In the event of sale, such sale will include interest in addition to the above total amount due accruing up to date of sale, the cost of publication of notice sale, and one dollar for the issuing of certificate of sale.

The Richmond Record-Herald is designated as the newspaper in which this notice shall be published.
Dated September 24, 1924.
I. R. VAUGHN
Treasurer of the City of Richmond.
First Publication Sept. 26, 1924.
Last Publication Sept. 27, 1924.

NOTICE OF SALE OF PROPERTY DELINQUENT FOR NON-PAYMENT OF BOND NO. 116, SERIES NO. 141 ISSUED FOR THE IMPROVEMENT OF GAYNOR AND GARVIN AVENUES, 17TH, 18TH AND 20TH STREETS.

Default having been made in the payment of the following named coupons:
Principal due Jan. 2, 1924 $22.86.
Interest due July 2, 1924 $2.40.
and the holder of said bond having demanded in writing that the City Treasurer of the City of Richmond proceed to advertise and sell the lot or parcel of land mentioned in the said bond.

Now, therefore, I give notice that I will on the 17th day of October 1924, at the hour of 10 o'clock a. m., of said day, sell at public auction the lot or parcel of land mentioned in said bond, or so much thereof as may be necessary at the office of the City Treasurer, 535 Macdonald Avenue, Richmond, California, unless the amount due on said bond and the accrued interest thereon together with the cost of the publication of this notice are paid; and that I will so sell the same to the person who will take the least amount of said lot or parcel of land and pay the full amount of unpaid principal and interest on said bond, together with cost of publication.

The lot or parcel of land mentioned in said bond, and to be sold, is more particularly described to-wit: Lot No. 2 Block No. 13 as delineated and so designated upon that certain map entitled "Brown Andrade Tract" filed in the office of the Recorder of Contra Costa County, State of California on the 3rd day of April, 1908; said property is situate in the City of Richmond, County of Contra Costa, State of California.

The amount due on said bond up to the date of this notice is as follows: Due on the Principal thereof Ninety-one and 44-100 ($91.44) dollars; Due on account of interest Three and 51-100 ($3.51) dollars; Due on account of penalty Two and 53-100 ($2.53) dollars; Total amount due on said bond Ninety Seven and 48-100 ($97.48) dollars.

In order to avoid this sale, payment of the total amount above named will be required together with the cost of publication made before such payment and the additional interest accruing up to the date of payment.

In the event of sale, such sale will include interest in addition to the above total amount due accruing up to date of sale, the cost of publication of notice sale, and one dollar for the issuing of certificate of sale.

The Richmond Record-Herald is designated as the newspaper in which this notice shall be published.
Dated September 24, 1924.
I. R. VAUGHN
Treasurer of the City of Richmond.
First Publication Sept. 26, 1924.
Last Publication Sept. 27, 1924.

NOTICE OF SALE OF PROPERTY DELINQUENT FOR NON-PAYMENT OF BOND NO. 117, SERIES NO. 141 ISSUED FOR THE IMPROVEMENT OF GAYNOR AND GARVIN AVENUES, 17TH, 18TH AND 20TH STREETS.

Default having been made in the payment of the following named coupons:
Principal due Jan. 2, 1924 $22.86.
Interest due Jan. 2, 1924 $3.20.
Interest due July 2, 1924 $2.40.
and the holder of said bond having demanded in writing that the City Treasurer of the City of Richmond proceed to advertise and sell the lot or parcel of land mentioned in the said bond.

Now, therefore, I give notice that I will on the 17th day of October 1924, at the hour of 10 o'clock a. m., of said day, sell at public auction the lot or parcel of land mentioned in said bond, or so much thereof as may be necessary at the office of the City Treasurer, 535 Macdonald Avenue, Richmond, California, unless the amount due on said bond and the accrued interest thereon together with the cost of the publication of this notice are paid; and that I will so sell the same to the person who will take the least amount of said lot or parcel of land and pay the full amount of unpaid principal and interest on said bond, together with cost of publication.

The lot or parcel of land mentioned in said bond, and to be sold, is more particularly described to-wit: Lot No. 3 Block No. 13 as delineated and so designated upon that certain map entitled "Brown Andrade Tract" filed in the office of the Recorder of Contra Costa County, State of California on the 3rd day of April, 1908; said property is situate in the City of Richmond, County of Contra Costa, State of California.

The amount due on said bond up to the date of this notice is as follows: Due on the Principal thereof Ninety-one and 44-100 ($91.44) dollars; Due on account of interest Six and 71-100 ($6.71) dollars; Due on account of penalty Two and 85-100 ($2.85) dollars; Total amount due on said bond One Hundred One and No-100 ($101.00) dollars.

In order to avoid this sale, payment of the total amount above named will be required together with the cost of publication made before such payment and the additional interest accruing up to the date of payment.

In the event of sale, such sale will include interest in addition to the above total amount due accruing up to date of sale, the cost of publication of notice sale, and one dollar for the issuing of certificate of sale.

The Richmond Record-Herald is designated as the newspaper in which this notice shall be published.
Dated September 24, 1924.
I. R. VAUGHN
Treasurer of the City of Richmond.
First Publication Sept. 26, 1924.
Last Publication Sept. 27, 1924.

NOTICE OF SALE OF PROPERTY DELINQUENT FOR NON-PAYMENT OF BOND NO. 118, SERIES NO. 141 ISSUED FOR THE IMPROVEMENT OF GAYNOR AND GARVIN AVENUES, 17TH, 18TH AND 20TH STREETS.

Default having been made in the payment of the following named coupons:
Principal due Jan. 2, 1924 $22.86.
Interest due Jan. 2, 1924 $3.20
Interest due July 2, 1924 $2.40.
and the holder of said bond having demanded in writing that the City Treasurer of the City of Richmond proceed to advertise and sell the lot or parcel of land mentioned in the said bond.

Now, therefore, I give notice that I will on the 17th day of October 1924, at the hour of 10 o'clock a. m., of said day, sell at public auction the lot or parcel of land mentioned in said bond, or so much thereof as may be necessary at the office of the City Treasurer, 535 Macdonald Avenue, Richmond, California, unless the amount due on said bond and the accrued interest thereon together with the cost of the publication of this notice are paid; and that I will so sell the same to the person who will take the least amount of said lot or parcel of land and pay the full amount of unpaid principal and interest on said bond, together with cost of publication.

The lot or parcel of land mentioned in said bond, and to be sold, is more particularly described to-wit: Lot No. 4 Block No. 13 as delineated and so designated upon that certain map entitled "Brown Andrade Tract" filed in the office of the Recorder of Contra Costa County, State of California on the 3rd day of April, 1908; said property is situate in the City of Richmond, County of Contra Costa, State of California.

The amount due on said bond up to the date of this notice is as follows: Due on the Principal thereof Ninety-one and 44-100 ($91.44) dollars; Due on account of interest Six and 71-100 ($6.71) dollars; Due on account of penalty Two and 85-100 ($2.85) dollars; Total amount due on said bond One Hundred One and No-100 ($101.00) dollars.

In order to avoid this sale, payment of the total amount above named will be required together with the cost of publication made before such payment and the additional interest accruing up to the date of payment.

In the event of sale, such sale will include interest in addition to the above total amount due accruing up to date of sale, the cost of publication of notice sale, and one dollar for the issuing of certificate of sale.

The Richmond Record-Herald is designated as the newspaper in which this notice shall be published.
Dated September 24, 1924.
I. R. VAUGHN
Treasurer of the City of Richmond.
First Publication Sept. 26, 1924.
Last Publication Sept. 27, 1924.

NOTICE OF SALE OF PROPERTY DELINQUENT FOR NON-PAYMENT OF BOND NO. 125, SERIES NO. 141 ISSUED FOR THE IMPROVEMENT OF GAYNOR AND GARVIN AVENUES, 17TH, 18TH AND 20TH STREETS.

Default having been made in the payment of the following named coupons:
Principal due Jan. 2, 1922 $20.57.
Principal due Jan. 2, 1923 $20.57.
Principal due Jan. 2, 1924 $20.57.
Interest due July 2, 1924 $2.15
Interest due July 2, 1921 $2.17
Interest due Jan. 2, 1922 $4.31.
Interest due July 2, 1922 $3.59.
Interest due Jan. 2, 1923 $3.59.
Interest due July 2, 1923 $2.87.
Interest due Jan. 2, 1924 $2.87.
and the holder of said bond having demanded in writing that the City Treasurer of the City of Richmond proceed to advertise and sell the lot or parcel of land mentioned in the said bond.

Now, therefore, I give notice that I will on the 17th day of October 1924, at the hour of 10 o'clock a. m., of said day, sell at public auction the lot or parcel of land mentioned in said bond, or so much thereof as may be necessary at the office of the City Treasurer, 535 Macdonald Avenue, Richmond, California, unless the amount due on said bond and the accrued interest thereon together with the cost of the publication of this notice are paid; and that I will so sell the same to the person who will take the least amount of said lot or parcel of land and pay the full amount of unpaid principal and interest on said bond, together with cost of publication.

The lot or parcel of land mentioned in said bond, and to be sold, is more particularly described to-wit: Lot No. 28 Block No. 15 as delineated and so designated upon that certain map entitled "Brown Andrade Tract" filed in the office of the Recorder of Contra Costa County, State of California on the 3rd day of April, 1908; said property is situate in the City of Richmond, County of Contra Costa, State of California.

The amount due on said bond up to the date of this notice is as follows: Due on the Principal thereof One Hundred Twenty-three and 42-100 ($123.42) dollars; Due on account of interest Twenty-two and 55-100 ($22.55) dollars; Due on account of penalty Eight and 23-100 ($8.23) dollars; Total amount due on said bond One Hundred Fifty-four and 20-100 ($154.20) dollars.

In order to avoid this sale, payment of the total amount above named will be required together with the cost of publication made before such payment and the additional interest accruing up to the date of payment.

In the event of sale, such sale will include interest in addition to the above total amount due accruing up to date of sale, the cost of publication of notice sale, and one dollar for the issuing of certificate of sale.

The Richmond Record-Herald is designated as the newspaper in which this notice shall be published.
Dated September 24, 1924.
I. R. VAUGHN
Treasurer of the City of Richmond.
First Publication Sept. 26, 1924.
Last Publication Sept. 27, 1924.

NOTICE OF SALE OF PROPERTY DELINQUENT FOR NON-PAYMENT OF BOND NO. 124, SERIES NO. 141 ISSUED FOR THE IMPROVEMENT OF GAYNOR AND GARVIN AVENUES, 17TH, 18TH AND 20TH STREETS.

Default having been made in the payment of the following named coupons:
Principal due Jan. 2, 1922 $22.79.
Principal due Jan. 2, 1923 $22.79.
Principal due Jan. 2, 1924 $22.79.
Interest due July 2, 1921 $2.42.
Interest due Jan. 2, 1922 $4.78.
Interest due July 2, 1922 $3.98.
Interest due Jan. 2, 1923 $3.98.
Interest due July 2, 1923 $3.18.
Interest due Jan. 2, 1924 $3.18.
Interest due July 2, 1924 $2.38.
and the holder of said bond having demanded in writing that the City Treasurer of the City of Richmond proceed to advertise and sell the lot or parcel of land mentioned in the said bond.

Now, therefore, I give notice that I will on the 17th day of October 1924, at the hour of 10 o'clock a. m., of said day, sell at public auction the lot or parcel of land mentioned in said bond, or so much thereof as may be necessary at the office of the City Treasurer, 535 Macdonald Avenue, Richmond, California, unless the amount due on said bond and the accrued interest thereon together with the cost of the publication of this notice are paid; and that I will so sell the same to the person who will take the least amount of said lot or parcel of land and pay the full amount of unpaid principal and interest on said bond, together with cost of publication.

The lot or parcel of land mentioned in said bond, and to be sold, is more particularly described to-wit: Lot No. 27 Block No. 15 as delineated and so designated upon that certain map entitled "Brown Andrade Tract" filed in the office of the Recorder of Contra Costa County, State of California on the 3rd day of April, 1908; said property is situate in the City of Richmond, County of Contra Costa, State of California.

The amount due on said bond up to the date of this notice is as follows: Due on the Principal thereof One Hundred Thirty-six and 76-100 ($136.76) dollars; Due on account of interest Twenty-four and 99-100 ($24.99) dollars; Due on account of penalty Nine and 23-100 ($9.28) dollars; Total amount due on said bond One Hundred Seventy and 98-100 ($170.98) dollars.

In order to avoid this sale, payment of the total amount above named will be required together with the cost of publication made before such payment and the additional interest accruing up to the date of payment.

In the event of sale, such sale will include interest in addition to the above total amount due accruing up to date of sale, the cost of publication of notice sale, and one dollar for the issuing of certificate of sale.

The Richmond Record-Herald is designated as the newspaper in which this notice shall be published.
Dated September 24, 1924.
I. R. VAUGHN
Treasurer of the City of Richmond.
First Publication Sept. 26, 1924.
Last Publication Sept. 27, 1924.

NOTICE OF SALE OF PROPERTY DELINQUENT FOR NON-PAYMENT OF BOND NO. 162, SERIES NO. 141 ISSUED FOR THE IMPROVEMENT OF GAYNOR AND GARVIN AVENUES, 17TH, 18TH AND 20TH STREETS.

Default having been made in the payment of the following named coupons:
Principal due Jan. 2, 1923 $20.57.
Principal due Jan. 2, 1924 $20.57.
Interest due Jan. 2, 1923 $3.59.
Interest due July 2, 1923 $2.87.
Interest due Jan. 2, 1924 $2.87.
Interest due July 2, 1924 $2.15.
and the holder of said bond having demanded in writing that the City Treasurer of the City of Richmond proceed to advertise and sell the lot or parcel of land mentioned in the said bond.

Now, therefore, I give notice that I will on the 17th day of October 1924, at the hour of 10 o'clock a. m., of said day, sell at public auction the lot or parcel of land mentioned in said bond, or so much thereof as may be necessary at the office of the City Treasurer, 535 Macdonald Avenue, Richmond, California, unless the amount due on said bond and the accrued interest thereon together with the cost of the publication of this notice are paid; and that I will so sell the same to the person who will take the least amount of said lot or parcel of land and pay the full amount of unpaid principal and interest on said bond together with cost of publication.

The lot or parcel of land mentioned in said bond, and to be sold, is more particularly described to-wit: Lot No. 29 Block No. 20 as delineated and so designated upon that certain map entitled "Brown Andrade Tract" filed in the office of the Recorder of Contra Costa County, State of California on the 3rd day of April, 1908; said property is situate in the City of Richmond, County of Contra Costa, State of California.

The amount due on said bond up to the date of this notice is as follows: Due on the Principal thereof One Hundred Two and 85-100 ($102.85) dollars; Due on account of interest Twelve and 48-100 ($12.48) dollars; Due on account of penalty Five and 26-100 ($5.26) dollars; Total amount due on said bond One Hundred Twenty and 59-100 ($120.59) dollars.

In order to avoid this sale, payment of the total amount above named will be required together with the cost of publication made before such payment and the additional interest accruing up to the date of payment.

In the event of sale, such sale will include interest in addition to the above total amount due accruing up to date of sale, the cost of publication of notice sale, and one dollar for the issuing of certificate of sale.

The Richmond Record-Herald is designated as the newspaper in which this notice shall be published.
Dated September 24, 1924.
I. R. VAUGHN
Treasurer of the City of Richmond.
First Publication Sept. 26, 1924.
Last Publication Sept. 27, 1924.

NOTICE OF SALE OF PROPERTY DELINQUENT FOR NON-PAYMENT OF BOND NO. 181, SERIES NO. 141 ISSUED FOR THE IMPROVEMENT OF GAYNOR AND GARVIN AVENUES, 17TH, 18TH AND 20TH STREETS.

Default having been made in the payment of the following named coupons:
Principal due Jan. 2, 1924 $21.11.
Interest due July 2, 1923 $2.95.
Interest due Jan. 2, 1924 $2.95.
Interest due July 2, 1924 $2.21.
and the holder of said bond having demanded in writing that the City Treasurer of the City of Richmond proceed to advertise and sell the lot or parcel of land mentioned in the said bond.

Now, therefore, I give notice that I will on the 17th day of October 1924, at the hour of 10 o'clock a. m., of said day, sell at public auction the lot or parcel of land mentioned in said bond, or so much thereof as may be necessary at the office of the City Treasurer, 535 Macdonald Avenue, Richmond, California, unless the amount due on said bond and the accrued interest thereon together with the cost of the publication of this notice are paid; and that I will so sell the same to the person who will take the least amount of said lot or parcel of land and pay the full amount of unpaid principal and interest on said bond, together with cost of publication.

The lot or parcel of land mentioned in said bond, and to be sold, is more particularly described to-wit: Lot No. 8 Block No. 21 as delineated and so designated upon that certain map entitled "Brown Andrade Tract" filed in the office of the Recorder of Contra Costa County, State of California on the 3rd day of April, 1908; said property is situate in the City of Richmond, County of Contra Costa, State of California.

The amount due on said bond up to the date of this notice is as follows: Due on the Principal thereof Eighty-four and 44-100 ($84.44) dollars; Due on account of interest Nine and 13-100 ($9.13); dollars; Due on account of Penalty Two and 92-100 ($2.92) dollars; Total amount due on said bond Ninety-six and 49-100 ($96.49) dollars.

In order to avoid this sale, payment of the total amount above named will be required together with the cost of publication made before such payment and the additional interest accruing up to the date of payment.

In the event of sale, such sale will include interest in addition to the above total amount due accruing up to date of sale, the cost of publication of notice sale, and one dollar for the issuing of certificate of sale.

The Richmond Record-Herald is designated as the newspaper in which this notice shall be published.
Dated September 24, 1924.
I. R. VAUGHN
Treasurer of the City of Richmond.
First Publication Sept. 26, 1924.
Last Publication Sept. 27, 1924.

NOTICE OF SALE OF PROPERTY DELINQUENT FOR NON-PAYMENT OF BOND NO. 182, SERIES NO. 141 ISSUED FOR THE IMPROVEMENT OF GAYNOR AND GARVIN AVENUES, 17TH, 18TH AND 20TH STREETS.

Default having been made in the payment of the following named coupons:
Principal due Jan 2, 1922 $21.11.
Principal due Jan. 2, 1923 $21.11.
Principal due Jan. 2, 1924 $21.11.
Interest due Jan. 2, 1922 $4.33.
Interest due July 2, 1922 $3.69.
Interest due Jan. 2, 1923 $3.69.
Interest due July 2, 1923 $2.95.
Interest due Jan. 2, 1924 $2.95
Interest due July 2, 1924 $2.21.
and the holder of said bond having demanded in writing that the City Treasurer of the City of Richmond proceed to advertise and sell the lot or parcel of land mentioned in the said bond.

Now, therefore, I give notice that I will on the 17th day of October 1924, at the hour of 10 o'clock a. m., of said day, sell at public auction the lot or parcel of land mentioned in said bond, or so much thereof as may be necessary at the office of the City Treasurer, 535 Macdonald Avenue, Richmond, California, unless the amount due on said bond and the accrued interest thereon together with the cost of the publication of this notice are paid; and that I will so sell the same to the person who will take the least amount of said lot or parcel of land and pay the full amount of unpaid principal and interest on said bond, together with cost of publication.

The lot or parcel of land mentioned in said bond, and to be sold, is more particularly described to-wit: Lot No. 9 Block No. 21 as delineated and so designated upon that certain map entitled "Brown Andrade Tract" filed in the office of the Recorder of Contra Costa County, State of California on the 3rd day of April, 1908; said property is situate in the City of Richmond, County of Contra Costa, State of California.

The amount due on said bond up to the date of this notice is as follows: Due on the Principal thereof One Hundred Twenty-six and 66-100 ($126.66) dollars; Due on account of interest Twenty and 84-100 ($20.84) dollars; Due on account of penalty Eight and 32-100 ($8.32) dollars; Total amount due on said bond One Hundred Fifty-five and 82-100 ($155.82) dollars.

In order to avoid this sale, payment of the total amount above named will be required together with the cost of publication made before such payment and the additional interest accruing up to the date of payment.

In the event of sale, such sale will include interest in addition to the above total amount due accruing up to date of sale, the cost of publication of notice sale, and one dollar for the issuing of certificate of sale.

The Richmond Record-Herald is designated as the newspaper in which this notice shall be published.
Dated September 24, 1924.
I. R. VAUGHN
Treasurer of the City of Richmond.
First Publication Sept. 26, 1924.
Last Publication Sept. 27, 1924.

No matter what you may wish to buy or sell—make use of The Record-Herald's "Classified" columns. All ads are CLASSIFIED in groups to make this a quick finding section as well as a profitable one.

CLASSIFIED ADS

Unlimited opportunities present themselves daily in the form of "Classified" Ads. Do you take advantage of them? Today's opportunities is tomorrow's profits Read them now.

CLASSIFIED ADVERTISING RATES

1c Per Word Per Day

Minimum Charge 35c

CLASSIFIED INDEX

1. Lodge and Meeting Notices.
2. Lost and Found.
3. Special Notices—Personals.
4. Help Wanted—Situations Wanted.
5. Automobiles.
6. Real Estate For Sale.
7. Business Opportunities, Investments.
8. For Rent— Rooms, Houses, Apts., Flats.
9. For Sale—Miscellaneous.
10. Wanted—Miscellaneous.
11. Business Directory.

1—Lodge & Meeting Notices

WHIST PARTY will be given by Richmond War Mothers, Saturday evening, September 27, at Pythian castle. Many prizes. Everyone invited. 9-20-1wk.

AMERICAN AUTO TOP CO.
Auto Tops, Side Curtains, Upholstering. 248 14th St. Phone Rich. 469-W.

SONS OF ST. GEORGE—Gladstone Lodge, No. 531, meets first and third Tuesday at Moose Hall at 8 o'clock p. m. B. Banner, Secretary; R. F. D., Box 147, Richmond, Fred Powell, president.

WOODMEN OF THE WORLD—Log Cabin Camp, No. 637 meets every Monday in W. O. W. Hall, 707 Macdonald Avenue, Consul Commander, J. L. Williamson, Clerk, H. L. Springer, 101 Ohio Avenue.

GOLDEN GATE COUNCIL, No. 3, Junior O. U. A. M., meets Wednesday nights, in the small hall in W. O. W. Hall. O. H. Benne, Recording Secretary, P. O. Box 1131, Richmond, Calif.

NATIVE SONS—Of Golden West, No. 217, Edward Peterson Stege, President; R. H. Cunningham, Secretary 520 Ohio Street. Meeting nights, first and third Tuesday of the month. Meeting place, Redman hall, Eleventh Street and Nevin avenue.

KNIGHTS OF PYTHIAS—Richmond Lodge, No. 13 meets every Friday night at K. of P. Hall, Fifth street, near Macdonald. Visitors always welcome. Geo. M. Deathe, C. C.; F. G. Blackhart, K. of R. and S.

2—Lost and Found

LOST—Gold watch in Pt. Richmond, liberal reward, phone 1311-J. 9-27-4

3—Special Notices, Personals

LEADING CLUB, largest, most reliable for lonely people; confidential descriptions free in plain sealed envelope ;thousands wealthy members; if sincere, write; established 20 years. Old Reliable Club (name copyrighted,) Mrs. Wrubel, Box 26, Oakland, Calif. 4-26-tf

4—Help Wanted, Situations Wanted

HELP WANTED—Extra $50 monthly no selling, no canvassing, positively no investment, employed people preferred, write quick. Dept. 405 G. L. M. Company, 340 W. Huron, Chicago. 9-24-1t

WANTED—Capable man to represent us as district manager in this territory. Our organization is the oldest of its kind in the health and accident field and offers a splendid opportunity to a man who will work to attain success. Experience is not essential. Our field manager will be in Richmond on September 20th to interview applicants. Give full particulars about yourself in first letter. Address Box 2012 Record Herald.

AGENTS—$45 cash for 3 days spare time work. If you can sell anything you can sell my All-Wool $40 Suits and Overcoats for $23.75. Also boys suits $11.75. Make $90 week steady. Big sample outfit FREE. No Deposit, no waiting. JOHN G. LONGWORTH and SONS, Dept. 515—1301 W. Congress St., Chicago.

6—Real Estate For Sale

FOR SALE—Beautiful 6-room house in Mira Vista; marine view, big lot and garage, store and hot water heater, garden tools, etc., owner moving out of town; must sacrifice, will arrange terms, this is a real snap. Summers, Piedmont 806 or Berkeley 7468-J.

BURG BROS, Inc.
BARGAINS

Best Bargain in City on 12th St. bet. Nevin and Barrett. Large 5-room House. Two Garages on Lot 50x112 1-2. This will be sold at once for $1200. cash. Balance $2800. at $30 per month including interest. This is your best chance for a home and investment.

List, your property with Burg Bros., and benefit by the Multiple Listing Service rendered by all member Realtors.

BURG BROS., Inc.
309 23rd St. Tel. Rich. 730-731

H. O. W.
Broadcasting Bargains From Elks' Building. 931 Macdonald Avenue

$1650—Four room house and large lot. $150.00 down and $20.00 per month.

$4750—New five-room house just off Macdonald Avenue. Large lot, Garage and driveway. Oak Floors. $300.00 down $35.00 per month.

$5800—Very good seven-room house on eighth St., Oak Floors, fireplace, book cases, writing desk and cabinet kitchen. Large wash room. Very large lot and double garage. Terms.

$6500—New five-room stucco house with sun parlor, Oak Floors, fireplace and built-in features. Cabinet kitchen, breakfast nook. Lots 50x100. Garage in keeping with the house and concrete driveway. Terms like rent.

$5100—New five-room house with three lots on corner. Garage and Driveway. All built-in features. Large breakfast room. A chance for income on lot and one half. On Nevin Ave.

$5500—New five-room house, Oak floors, built-in features. Half a block off Macdonald Ave. Can make good terms to right party.

H. O. WATSON
REAL ESTATE and INSURANCE
Phone Richmond 180
O. J. Ripley, Sales Manager

DON'T MISS THIS if you want to have your own home, 4 or 5 room house ready to move in, with garage, everything complete, sidewalks, water, gas and electricity; sell or rent. Inquire owner, G. Rossi, Portrero and San Pablo. 3-30-tf

Talk to Lester—
Before You Buy—
TALK TO LESTER
—About Real Estate

Before You Die—
TALK TO LESTER
—About Life Insurance

Before You Burn—
TALK TO LESTER
—About Fire Insurance

REAL ESTATE—BONDS—NOTARY PUBLIC
314 SIXTH STREET
PHONE RICHMOND 1173
OFFICE 316 — 6TH STREET

2 REAL BARGAINS

$1600.00 4 room cottage central location, very easy terms.

$3300.00 New 4-room Bungalow Stucco finish. aHrd wood floors. Wall Bed, Cabinet Kitchen. Garage if wanted.

J. B. McKENZIE
1202 Macdonald Avenue, Phone 632
J. L. Muir, Manager of Sales

FOR SALE—Lots 26x27 Blk. 8 in the Brown-Andrade Tract. Make me an offer. P. O. Box 490 Marshfield, Oregon.

6—Real Estate For Sale

E. P. VAUGHAN
"The 6th. Street Realtor"
314 6th St. Phone Rich. 233
(Member Multiple Listing Board)

INCOME FLATS

Mr. Investor! Here is an opportunity for someone to purchase a five-room upper and 3 room lower flat with double garage for only $3650.—$650 down will handle and $35. monthly payments including interest. This property is situated in a very desirable neighborhood, is always rented and brings in a monthly income of $47.50.

$2850. HOME

Where can you buy a modern 4-room rustic plastered bungalow any cheaper? It's near the Junior High school and convenient terms can be arranged.

LET'S TALK IT OVER
E. P. VAUGHAN
"The 6th. Street Realtor"
314 6th St. Phone Rich. 233
(Member Multiple Listing Board)

RICHMOND MULTIPLE LISTING BOARD

"Co-operation Means Service"

BUY REAL ESTATE
Safe and Sane Investment.
In selecting your purchase, consider what it was ten years ago, what it is today, what it will be ten years hence. If your analysis is sound, your investment is safe.

Appraisal Sales Co.
2234 Macdonald Avenue
Burg Bros.
309 Twenty-third Street
Sidney S. Clark Co.
715 Macdonald Avenue
M. A. Hays Company
2216 Macdonald Avenue
Isaac Lester
314 Sixth Street
Harry Plate
610 Macdonald Ave.
W. J. Richards
915 Macdonald Ave
E. P. Vaughan
314 Sixth Street

ATTENTION

In the purchase of a HOME the making of an INVESTMENT or the selection of UNIMPROVED PROPERTY—

It will pay you to advise with US

MEMBERS OF RICHMOND MULTIPLE LISTING BUREAU

Appraisal and Sales Corporation of Calif.

Real Estate—Investments—Insurance
TELEPHONE RICH. 2200
2234 Macdonald Ave. Richmond

PAULSEN'S TIPS

THE BUY SUPREME!

$500 DOWN $35 A MONTH—5 room modern bungalow, in good condition, garage, located in fine residential section north of Macdonald. Nothing like it for the price in the district. You can save two or three years rent by buying this home. A real buy for anyone desiring a modest, well built place to live. If larger payments can be made, can arrange for smaller first payment. $3250.

Apartment Lot $650 Down—
60 ft., frontage, about 2 blocks from Macdonald Avenue in best resident section. The best buy for the money we have had in months. Price $1950,—$650 down balance easy.

PAULSEN REALTY SERVICE
California Theatre Building.
Telephone Richmond 825
Night phone: Rich. 322-W.

7—Business Opportunities, Investments

$10.00 TO $50.00 QUICKLY
To The Many Workers
Rates lowest. No security, no publicity. Best and most private terms. What National banks do for big business, we do for the man or the woman who works.
H. L. DRAKE

POSITION WANTED—Woman wants general housework by the day. 50c per hour. Phone Rich. 2106-W. 9-23-3t.

FOR SALE—Thousand Oaks. We are house today. $500.00 down. Easy payment. 1553 Marine Ave. Berkeley. 9-21-1t.

FOR SALE—Small restaurant. Suitable for man and wife. Reasonable price. Owner leaving town. Address Box 33 care of Record Herald. 9-11-6t.

8—For Rent—Rooms, Houses, Apts., Flats

FOR RENT—Four room, modern upper flat. Call Clayton Apts. 237 14th St. 9-19-5t.

FOR RENT—One furnished room. Apply 244 5th St. 9-24-7t.

FOR RENT—Fireproof garage. Inquire 620 Ripley Ave. 9-24-6t.

FOR RENT—One three room furnished apartment. Apply Raymond Apts. 9-21-5t.

FOR RENT—Four room modern upper flat will be vacant Sept. 21st. Call Clayton Apts. 237 11th Street. Phone 2251-J. 9-19-3t.

BOARD AND ROOM—Wanted in private Protestant family, by young man. References furnished. Answer Box BC, Record-Herald. 9-21-3t.

PIANOS FOR RENT
You can rent a piano by the month from A. Winters at 11th and Macdonald.
donald. 7-10tf.

FOR RENT—4-room apartment house unfurnished, $20. Also a five room house unfurnished, 30.00. H. G. Stidham, Phone 868 and 920. 9-18tf.

FOR RENT—Store room at 2228 Macdonald avenue, 20x40. For particulars inquire of Burg Bros., 309 23rd St. 9-18tf.

CONTRACTORS, BUILDERS—There is an excellent buy in used lumber as good as new at the "Garrity Creek Bridge" between Richmond and Pinole, on highway; sizes 2x12 to 1x6. Call at bridge or write P. O. box 1087 Richmond, Cal. 9-18-3t.

FOR EXCHANGE—1 house of 6-rms and 1 house of 4-rooms, 2 garages, chicken houses, lot. Address Box "A" care Record-Herald. 9-18-6t.

BOARD AND ROOM for two gentlemen. Good home cooking. Inquire 217 Bissell avenue. 8-12-tf

FOR RENT—5 room house, chicken houses etc; 1 1-2 acres, Jefferson and Pullman Avenue. E. C. Hoffman Stege. Phone Rich 936.

FOR RENT—3-room furnish apartment, reasonable. Alta Apartments, corner 4th and Macdonald. 8-29-12t

FOR RENT—New 5-roomed house. Apply 224 16th St. 9-25-5t

FOR RENT—Furnished room with first-class board in small private family 415 10th Street. 6t.

FOR RENT—Newly renovated three and four room, furnished apartments. Steam heat and hot water. Windows weather-stripped. 211 Gaynor ave. Apartment No. 1, Phone Rich. 861. 6-13-tf

FOR RENT—Apartments and flats very desirable and convenient, $25 to $50 per month. Burg Bros., Inc., 309 23rd St. [illegible] Ave. Phone Rich. 730. 5-15-tf

FOR RENT—COMPLETELY FURNISHED apartment. Apply 426 8th street, Richmond 946. 3-15-tf

$20.00 A MONTH—House of 4-rooms and bath, chicken house, outhouse, garage, 1 acre of ground, on highway near Pinole, Inquire at Staat's garage, Pinole. 9-14-2t.

FOR RENT—Sunny rooms, with hot and cold water. Apply at 634 Bissell Ave. 9-6-6t.

FOR RENT—Small cottage and garage; $16.00 per month. Apply at 728-11th St. 9-11-6t.

9—For Sale—Miscellaneous

FOR SALE—Holstein heifer calf, 7 months old. Call at 29 Nineteenth St. 9-18-3t.

QUINCES FOR SALE—648 Seventeenth street. 9-26-3t.

FOR SALE—Second-hand washing machine, same as new, and a good sewign machine. 1314 Macdonald Avenue. Phone Rich. 933. 4-24-tf

FOR SALE—500 feet 3-4 and 1 in. rope, 4, 6, 8, and 10-inch single and double pulley blocks. 500 feet 2 and 3 inch light galvanized pipe for irrigation; 200 feet 1-4 and 3-8 inch iron chain. Brass deep well pump cylinders. $5 to 515. Berks' Hardware Store, Macdonald Ave., betwen 10th and 11th streets. Richmond.

FOR SALE—Sheppard puppies. Phone Rich. 1247. 9-31-6t

FOR SALE—Couch, genuine leather, like new, cost $40.00, will sell for $20.00; also overstuffed rocker, imitation leather; phone Rich 517. 9-27-2t.

SEWING MACHINES
$10.00 and up—
EASY TERMS
BUY AT HOME
AND SAVE MONEY
We Rent—Repair
ALL MAKES
422 Macdonald Avenue
PHONE RICH. 930

Phone 982—Poultry supplies and remedies, Agents Coulson Petaluma Poultry Foods—Hay, Grain, Wood and Coal. Sunset Feed Co., 1316 Macdonald avenue.

FOR SALE—19 White King and 7 Red Carneaux pigeons; good stock, will sell for 40 cents each, if sold soon; all breeding except one or 2 pairs. Call at 224 N. Third St. Richmond. 9-5-6t.

FOR SALE—Davenport and gas range. Apply 700 7th St. 9-6-8t.

10—Wanted—Miscellaneous

PIANO TUNING—D. F. Bell the well known piano turner will be in Richmond Thursday and Friday. Orders are to be left with Mrs. F. M. Smith. Phone Rich. 193-W. 9-24-3t

WANTED TO BUY—One horse power electric motor, three phase. Cheap for cash. Inquire City Hall Garage. 9-10-2t.

WANTED—Capable man to represent us as district manager in this territory. Our organization is the oldest of its kind in the health and accident field and offers a splendid opportunity to a man who will work to attain success. Experience is not essential. Our field manager will be in Richmond on September 20th to interview applicants. Give full particulars about yourself in first letter. Address Inter-State Business Men's Accident Association of Des Moines Iowa.

WANTED—Good grain sacks. Pioneer Coal and Transfer Co., 1015 Macdonald avenue. 1-27-tf

11—Business Directory

W. W. FRASER, M. D.
Homeopathic Physician and Surgeon.
Office 707 Macdonald. Pillow Bldg.
Phone 839-W.

DR. J. T. SPALDING
Physician and Surgeon
DR. CLARA SPALDING
WOMEN and CHILDREN
Telephone: Richmond 20
Office 803 Macdonald Ave.

NOTARY PUBLIC
REAL ESTATE and INSURANCE
Phone Richmond 180
O. J. Ripley, Sales Manager

TYPEWRITERS
SOLD REPAIRED
KEARNEY-FURRER
Phone Richmond 7.
721 Macdonald Ave.

CLOTHES
Properly Cleaned and Pressed will Look Better and Last Longer
C. O. D. CLEANERS AND DYERS
(Established 1909)
Clean, Odorless, Delivery
Works .... 2409 Macdonald
Phone Richmond 2329
Phone Richmond 683
OFFICE .... 11 Park Place

Phones—Office 439 Res. 852
BERT CURRY
UNDERTAKER and EMBALMER
Ambulance Service
332-336 11th St., near Macdonald

AUTO PAINTING—Washing, polishing; cleaning, varnishing furniture and repairing. F. C. Cunningham 238 13th St. 8-6-tf

FOR SALE—Dodge, 22 Mech. perfect. Looks like new. $550. Phone Rich. 2138-W. 9-14-6t.

BOARD and ROOM—Good home cooking. Gentlemen preferred. Apply 135 15th St. 9-14-5t.

Have your suit cleaned and pressed at Black's, Tenth and Macdonald avenue. Phone 723. We call and deliver. Prompt service and good work.

CHINESE EXPERT HERBALISTS
How to Get the Best Results and Keep Well.

Chang & Kong

Our specially imported herb remedies of over 3000 varieties have been used in China for centuries. They positively relieve the various diseases whether your ailment be of the lngs, stomach,heart, liver, kidneys, bladder, or if your are afflicted with indigestion, asthma, catarrh, blood poison, (including blood disorder and high and low blood pressure,) rheumatism, appendicitis, piles female affilication or any other known complaint, our wonderful herbs will not only give immediate relief, but will absolutely cleanse every impurity from your system by our Chinese Herb specialtist. All ailments of whatever nature successfully treated by our wonderful, lifegiving Chinese herbs.

When your case is given up as hopeless by others, give us a trial. Many testimonials by people who have been cured by our herbs
Herbs sold. Prices Reasonable
Consultation Free.
HERB SPECIALISTS
901 Clay St., Corner 9th St.
OAKLAND, CALIF.
Hours 8:00 a. m. to 8:00 p. m.
Daily—Sundays, 8 a. m. to 2 p.m.

FOR GOOD TAILORING OF ALL KINDS SEE
M. CONRAD
Ladies' and Gents'
TAILOR
Clothes Made To Order of Every Description
PHONE RICH. 1403-J
254 TENTH STREET
(Opposite Lincoln School)

TELEPHONE RICH. 238.
314 6TH STREET
REAL ESTATE, COLLECTIONS, INSURANCE AND NOTARY
Richmond, California

"LET MAYER DO IT" if you want your old suit made like new. Phone 452; cleaning, mending, repairing, or pressing. Wor kcalled for and delivered. Mayer's American Cleaning Works ,1116 Macdonald Avenue. 4-11-tf

These Painters Carry LIABILITY INSURANCE
ZEB KNOTT
Sherwin-Williams Paints, Stains and Varnishes
All Grades of Wall Paper
PAINTING AND PAPER HANGING
819 North Seventh Street
All work guaranteed.

LOS ANGELES, CALIFORNIA
HOTEL LEE
WM. B. CLARK, PROPRIETOR
SIXTH AT FIGUEROA ST.
Phones 10743 [illegible]

ANY HOTEL reflecting the comfort of competence, the solidity of substance, the good taste for refinement. Attractive for women alone and to the "whole family," Service not unlike a well appointed, generously conducted patronized and recommended.

Commercial, residential Location central and unexcelled. Modern, European, Rated reasonable.

Berkeley—Tentative plans made for construction of $200,000 addition to public library.

Will Reopen Hotel at Point Richmond

Frank Miccolis of San Francisco will reopen the Naples hotel and restaurant at 16 Mancilla avenue. Point Richmond, today. The property has been renovated and put into first class condition for restaurant and hotel service, according to Miccolis, and he will serve short orders at all hours in addition to the regular Italian dinners.

RODEO-VALLEJO FERRY
6 MINUTES ON THE BOAT
THE SHORT WAY

THE DEPENDABLE AUTOMOBILE FERRY Route offers motorists the shortest and most direct means of transportation from Oakland, San Francisco, and all points south, to Vallejo Sacramento, Sonoma, Napa and Lake counties and all points north.

Quick Lunch On All Boats

Lve Oakland Side at "Short Way" A.M	P.M.	Lve. Vallejo Side at Morrow Cove A.M.	P.M.
†6:00	2:40	†5:45	2:20
6:30	3:00	6:15	2:40
7:00	3:20	6:45	3:00
7:30	3:40	7:15	3:20
8:00	4:00	7:45	3:40
8:20	4:20	8:20	4:00
8:40	4:40	8:40	4:20
9:00	5:00	9:00	4:40
9:20	5:20	9:20	5:00
9:40	5:40	9:40	5:20
10:00	6:00	10:00	5:40
10:20	6:20	11:20	6:00
10:40	6:40	10:40	6:20
11:00	7:00	11:00	6:40
11:20	7:20	11:20	7:00
11:40	7:40	11:40	7:20
NOON	8:00	NOON	7:45
12:00	8:30	12:00	8:15
P.M.	9:00	P.M.	8:45
12:20	9:30	12:20	9:15
12:40	10:00	12:40	9:45
1:00	10:30	1:50	10:15
1:20	11:00	1:20	10:45
1:40	*11:30	1:40	*11:15
2:00	*12:00	2:00	*11:45
2:20	*12:30		*12:15
	* 1:00		*12:45

*Saturdays, Sundays, Holidays—Extra Trips During Heavy Traffic ‡Sundays and Holidays only.
Aven J. Hanford, Pres. & Gen. Mgr.

C. J. LAMBRECHT
COAL—WOOD—FEED
Rock—Gravel—Cement
Castle Gate, American Block, Rock Springs, King, and Pennsylvania Blacksmith Coal.
Scratch Feed, Egg Mash, Hay, Grain, Mill Feed.
OFFICE—2207 Macdonald Ave.
Phone 1958
YARD—5th at Willard,
Phone 1192

TO WHOM IT MAY CONCERN:

In reciprocation of the wonderful cure effected through the medium of Dr. Wong Him's herbs and his thorough knowledge of every human ailment, I desire to state briefly the terrible sufferings experienced by myself for other thirty years, thus guiding anyone who may desire relief from attacks of any nature:

I had been afflicted with cancer and Bright's Disease, also catarrah of the head for a period of over thirty years. Learning of the extraordinary cures resulting from the herb treatments of Dr. Wong Him'. I decided to seek relief it possible through this course, being to some extent skeptical, due to failures of other eminent specialists to effect any amount of relief.

A complete treatment of the above herbs have resulted in relieving me entirely of these affliction and my head has been cleared of all traces of catarrh. Pains in back and headaches have ceased and am again able to enjoy perfect health.

The above has been absolutely unsolicited and my only home is that same may prove of great benefit to all sufferers who may read it.

MRS. E. HUBER, 2407 38th Ave.
MR. P. HUBER, 2407 38th Ave.
Oakland, Calif., April 9, 1924.
2047 Webster St. Lake 429.

I make and acknowledge all kinds of legal papers; deeds, mortgages, contracts, leases, etc. Homes for rent fire insurance.
H. G. STIDHAM
NOTARY PUBLIC
163 Washington Ave.
Office Phone 868; Res. Phone 920.

Wilson and Kratzer Mortuary Chapel
Bissel Avenue at Seventh
AN IDEAL FUNERAL HOME
Lady Attendant
Ambulance used exclusively for sick and injured
Telephone, Richmond 1-1-2

Declares Rum Runners Made Long State Run

MARTINEZ, Sept. 26—Carrying a penciled map indicating that liquor smugglers are bringing rum cargoes by automobile from a point near Trinidad, 30 miles north of Eureka, to San Francisco, federal officers visited here yesterday afternoon and inspected the $10,000 haul of Scotch and Canadian liquor made by sheriff's officers on the Manuel Cardoza ranch near Knightsen yesterday morning. the penciled map was taken from one of the four men arrested by Pittsburg officers Wednesday morning when they seized three autmobiles and $13,000 worth of liquor.

A road route extending from Trinidad through Eureka, Fortuna and to Willits is indicated on the map. It is unmarked from Willits south ward leading to belief that from that point the road was familiar to the map possessor.

Local officers are confident, however that the liquor seized at Pittsburg and Knightsen was landed at Cardoza's ranch by a rum running launch. Such a story was related by Cardoza and since he furnished other accurate information officials credit his statement.

Cardoza has pleaded guilty to a liquor possession charge and has been given the alternative of a fine of $400 or a term of 400 days in the county jail. He has not paid the fine.

Justice of the Peace Frank Glass last night signed orders permitting the destruction of the 105 cases of whisky seized by sheriff's officers. The liquor will be poured down a sewer at the court house.

Fraud Scheme Used by Book Agents Here

Warning against two agents for income tax records, books, believed to have made large sales in the vicinity of Richmond through fraud and misrepresentation has been issued by John A. Miller, deputy collector of internal revenue.

The pair, according to reports which have come to Miller from time to time, force the sale of their books by telling prospective customers that the government makes it compalsory that this record book be kept. They are reported to have used Miller's name and to exhibit a letter, purporting to be signed by Police Chief Dan Cox, which states that those who fail to purchase the book are liable to arrest.

No authorization from Miller or Chief Cox has been granted these men, or any salesmen of such books. While the United States government demands that a record be kept for income tax purposes, no book is specified and the record may be kept on any paper.

Authorities so far have not been able to apprehend the salesmen of these books. Steps to prevent their misrepresentation in Richmond are being taken, Miller says, and he has notified the interni revenue officer of San Francisco.

The book, manufactured by an eastern company, which sells for $7.50 is a good one, according to Miller, but no better than others on the market, none of which are required by law.

Has Foot Broken When Hit by Car

Geo. P. Winthrop, 255 Twelfth street, suffered a fractured foot when he was struck by an automobile driven by Mrs. Ross Jones, 511 Twenty-eighth street yesterday afternoon. Mrs. Jones, according to the police, made the turn at Eighth and Macdonald and was forced to either run into a woman or to hit Winthrop.

Try Record-Herald Want Ads

Dorothy Knapp

An American Venus Wearing a J. C. Penney Co. Coat

Miss Dorothy Knapp is a member of the Ziegfeld Follies, New York's famous beauty rendezvous, had has been called "an American Venus." Miss Knapp was a beauty prize winner in the Atlantic City pageant of 1922. She is seen here wearing a J. C. Penney company coat of particularly smart design, fashioned in Steven's coating, with fur-trimmed collar, cuffs and bottom of panel. Miss Knapp said that she was surprised that such attractive coats could be priced so low.

May Delay Girl's Trial

The preliminary examination of Julia Wilsan Murphy of Oakland, charged with assult with a deadly weapon, has not been set, and it is more likely according to Assistant District Attorney James F. Hoey that she will not have a hearing in the justice court.

Hoey is making on investigation as to her actual age, which she gives as seventeen, although her appearance would indicate that she is somewhat older. If it is determined that she is but seventeen, she will be certified to the Juvenile Court, Hoey says and the case will be handled there without a preliminary hearing for jury.

Education Topic at Rotary Meet

Guy Wolf, W. T. Helms, Attorney T. H. De Lap, and Rev. H. I. Overholtzer, were the speakers at the Rotary club luncheon yesterday noon. The general subject of discussion was Rotary eductation. Lloyd Pockman was chairman of the day and P. M. Sanford was chairman of the program committee. A group of songs were given by a trio composed of Harley Carter, Bert Carter and Lud Johnson.

OUR MOTTO—SERVICE AND QUALITY

SUPERIOR CLEANING AND PRESSING

In a Hurry?

We Have an Eight Hour Service
Goods Called For in Morning Will Be Returned in Afternoon if Desired
—CLOTHES CLEANED CLEANER

WE CLEAN FOR CLEANERS
WHOLESALE AND RETAIL

CRAIG & CO.

TELEPHONE RICHMOND 891
1206 Macdonald Avenue

OUR 571-STORE POWER SAVES YOU MONEY

A NATION-WIDE INSTITUTION — J.C. Penney Co. Incorporated
571 DEPARTMENT STORES
730 Macdonald Avenue, Richond, Cal.

BUYING MOST WE BUY FOR LESS— SELLING MOST WE SELL FOR LESS

A Community Store From Every Standpoint

This community, and every other where we have a Store benefits beyond the large savings we provide its people.

The Store gives employment to a number of its people, thus placing more money in circulation.

The Manager becomes a resident of the community. Being a part owner of the Store, his interest in the future of the community is none the less keen than that of any other citizen.

A J. C. Penney Company store is essentially a *home store!*

J. C. Penney Co

This **Fall Footwear Week** *Offers You Stylish All Leather Shoes At a Large Saving!*

Foot comfort, with durability and price considered, is of the utmost importance. Save money and gain comfort by being fitted here with our all-leather Shoes. Our fottwear combines quality and economy to an unusual degree. By buying for our 571 Department Stores, the J. C. Penney Company is able to get the best on the market at the lowest cash prices. This important advantage is passed on to you when you buy at this Store.

Fall Shoes for Girls
Some Worth While Values Here

Girls' brown or gun metal shoes with perforated imitation tip and half double sole. Heel has rubber tip lift. A neat looking shoe which will wear well, priced unusually low for the quality.

8 1-2 to 11 1-2 $2.98
12 to 2 $3.98
2½ to 7 $4.49

Brown button shoes with broad toes. Two full stitchdown soles. Spring heel. Imitation tip. A comfortable shoe for younger girls, priced extremely low.

8½ to 8 $1.98 — 8½ to 11½ $2.39 — 12 to 2 $2.98

Oxfords For Misses

Practical and smart looking. Mahogany kid Oxfords with imitation tip. One-inch heel with rubber tap. Sizes 2½ to 7.

$4.49

Brown Oxfords Girls', Children's

Comfortable oxfords with broad toe and two full stitchdown soles. Spring heel as pictured.

Sizes:
5½ to 8 ..... $2.49
8½ to 11½ $2.98
12 to 2 ..... $3.49

Men's Shoes Gun Metal

A smart new style for dress wear. Welt sole. Fancy stitching. Made to give good service. Sizes 6 to 11.

$4.49

Black Oxfords For Men

Gun metal calfskin oxfords. Rope stitched as shown. Half rubber heel. Single sole welt. Sturdy and well made.

$4.98

Dress Shoes For Boys and Youths

Brown shoes, sturdily made. Tip, half rubber heel. Single sole welt footwear.

Sizes
8 to 12 ..... $2.98
12½ to $3.49
2 1-2 to 5 1-2 .... $3.98

Oxfords For Women

Women's comfortable black kid Oxfords, with low heel and rubber tap. Fancy stitching. Welt sole. Excellent style for Fall wear. Only

$3.98

Kid Oxfords For Women

Handsome oxfords of black kid. Plain toe. Military heel. Priced to save you money.

$3.98

100% Leather Shoes $4.98
For 85% of the Men!
Nation-Wide Leaders at...

The J. C. Penney Company high standard of workmanship is in every pair of these all-leather shoes.

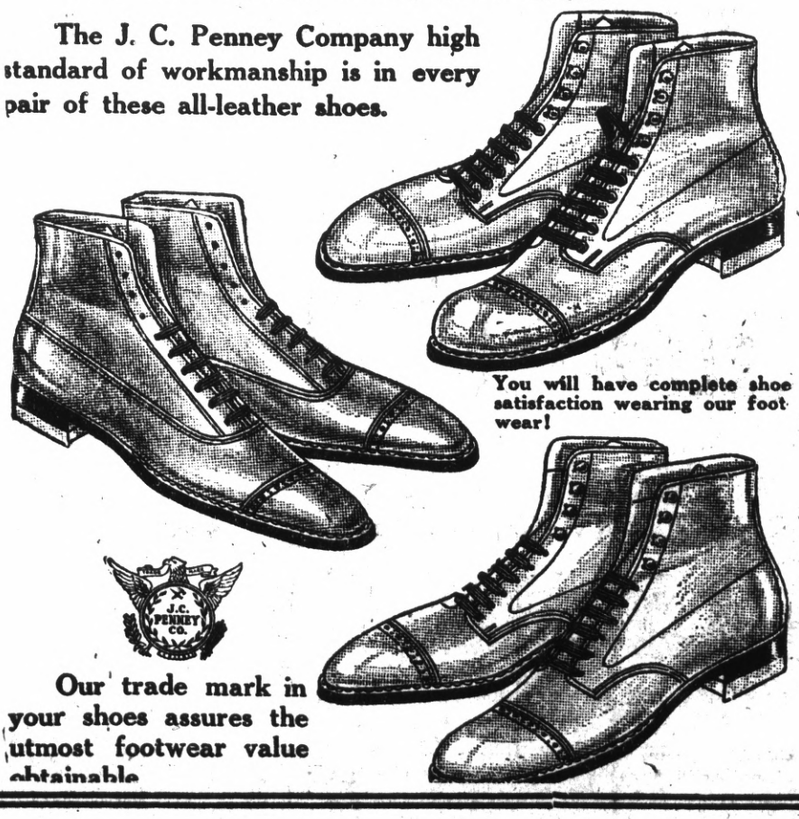

You will have complete shoe satisfaction wearing our foot wear!

Our trade mark in your shoes assures the utmost footwear value obtainable

Comfortable Oxfords With Arch Protector

Arch protectors make these oxfords fit snugly and lend support to the arch. Made of soft black kid with leather counters and heels. Perforated tip. Military heels make them comfortable for walking. Low priced at

$7.45

New High Dress Shoes A Wide Comfort Last

Brown calfskin shoes. Perforated tip. Children's sizes have spring heel; girls' and misses' sizes, heel as pictured

8½ to 11½ $3.49
12 to 2 ..... $3.98
2½ to 7 ..... $4.98

Boys' Blucher Shoes For School Wear

All gun metal bluchers with perforations as pictured. Half rubber heels and half soles. Unusual values for school wear.

8 to 12 ..... $2.98
12½ to 2 ..... $3.49
2½ to 5½ $3.98

Comfort Shoes Black Kid for Men

Wide, plain square toe—for all the comfort you want. Half rubber heels, Single welt soles.

$3.98

Army Bluchers Stand Long Wear

Men's chocolate retan bluchers, wide and roomy. Soft tip, single sole welt. Long service in shoes costing only

$3.98